Today

Chicago Straw Hat Day
A Lion in Four Hours
Tell 'Em Quick and Often
Flirtatious Gangster

—By Arthur Brisbane—

CHICAGO, May 27—Yesterday was straw hat day in Chicago, warm summer weather which is appropriate, a heavy rain storm at noon, bad for straw hats.

Chicago takes "our depression" cheerfully. A Chicago man will tell you "I don't know whether we have reached bottom or not, but I know the bottom is there, won't run away, and I am not worrying."

George Buckley, of Wall Street, N. Y., who absorbed business cheerfulness in Chicago, passing through to visit the folks in Iowa, expressed the feeling of many Chicagoans. "There is nothing the matter with me, that a million dollars would not cure."

John McKinlay, president of Marshall Field & Co., shows you the world's biggest building. The Merchandise Mart, built to supply for the country's wholesalers a concentrated show-room market for buyers from everywhere.

This building, with four million feet of floor space, should be duplicated in other big cities when times get better. The railroad runs under it delivering goods, and there is a private freight platform for trucks seven hundred feet long. The railroad owns the ground, the building owns the air and the small amount of ground in which its supporting columns are buried.

James Simpson is away, showing Africa and Asia a few samples of Chicago efficiency. His son was shooting in Africa. James Simpson took an airplane in Egypt, flew down to the country where lions roar and bite, and shot his first lion four hours after he landed. Thence he proceeded to India to shoot tigers and will be back in a week.

Greater efficiency hath or could have no man than this, unless he should bring his live lions to Chicago and shoot them on the lake front.

P. K. Wrigley, carrying on the business of his father, the late William Wrigley, Jr., is a good thermometer of business conditions. Everybody that sells anything also sells his product. His father used to say he had 110 per cent distribution, 100 per cent of those that ought to sell chewing gum, and 10 per cent that had no business selling it.

Two hundred thousand small distributors have folded their tents like the Arabs and no longer distribute. But Mr. Wrigley says business conditions satisfy him, thanks to the fact that he lives up to his father's advertising motto, "Tell 'em quick and tell 'em often."

Other advertisers might borrow that slogan.

Dr. Richelle Yarros, intelligent young woman who supervises family consultation for the Illinois Social Hygiene League, asserts positively that husbands do not want to be flighty and uncertain.

They want to settle down permanently, they want to be faithful, they are at heart almost as monogamous as the wild gander that never takes a new mate when the goose dies, but spends its life mourning, although eating heartily.

In fact, Dr. Yarros says, men that have not found the right woman are settled down by permanency, are pitifully lonely.

Mr. Gus Sanger, kidnaping gangster, has made a discovery important to kidnapers, namely, that the kidnaper should attend to one thing at a time. He and his comrades kidnaped Dr. Max Gecht and wife. They deprived the wife of all her clothing and chained her to the foot of the bed, that she might not escape, but offered no other violence.

Foolish Gus Sanger mixed lovemaking with kidnaping and arranged to meet Mrs. Gecht on her return to private life.

That intelligent lady, who believes in punishing wrongdoers, encouraged him sufficiently to secure his arrest and that of his gang. One escaped. Two will go to prison for life, the susceptible Mr. Sanger turned state's evidence and got off.

Managua reports that United States marines have killed 17 Nicaraguan rebels. Airplanes helped in the killing. Doubtless the Nicaraguans had done something that justified our going down their to punish their brigands.

Might it not be a good idea to have other marines sent to our big cities to interfere with the activities of homegrown brigands? We have some.

Mr. Rufus Dawes is cheerful about the big "Century of Progress" exposition now sure to open on time June 1, 1933. That will be a good thing for Chicago, and the two political conventions next month have caused all hotel rooms to be engaged and will put a great deal of money in circulation.

Politicians have money and make it circulate.

(Copyright, 1932, King Features Synd., Inc.)

BOSTON STEAMER SUNK; SAVE 32

WEATHER
Probable showers tonight; Saturday, partly cloudy and slightly cooler; moderate shifting wind, becoming northwest Saturday.
High tide 6:06 a. m.; 6:41 p. m.
Sun rises 5:13; sets 8:10.
Light all vehicles at 8:40 p. m.
The American is the only Boston daily paper using Universal Service and International News Service.

BOSTON EVENING AMERICAN
A NEWSPAPER FOR PEOPLE WHO THINK

VOL. 29—No. 59 Published Daily by N. E. Newspaper Pub. Co. Entered 2d Class Matter at Boston P. O. BOSTON, FRIDAY, MAY 27, 1932 2 CENTS ZONE PRICE 3 CENTS

7 P M STOCKS SPORTS

'Fight' Starts Uproar at Hearing

LATE NEWS FLASHES

COMMITTEE FAVORS TWO-CENT CIGARETTE TAX

In a surprise move, a bill calling for a tax of two cents a package on cigarettes was reported today by the joint legislative committees on ways and means and taxation. The report, with 11 dissenting, stated it was estimated the tax would bring in a revenue of $4,000,000.

DEATH CAR DRIVER GETS TERM IN JAIL

South Hadley Falls, May 27 (AP)—James Kennedy, driver of a car involved in an accident that resulted in the deaths of Maxine Clarke and Leonard Wordsworth, was sentenced today to six months in jail for dangerous driving and fined $25 for driving without a license.

$12,750,000 VETS' BILL PASSES HOUSE

Washington, May 27 (AP)—An emergency deficiency appropriation of $12,750,000 for veterans' expenditures was passed today by the House and sent to the Senate.

GETS $1,500,000 FOR CHANGING HIS NAME

London, May 27 (AP)—J. Rutherford Chalmers, 27, learned today his great-uncle, Sir John Rutherford, had left him an inheritance of more than $1,500,000 on condition he adopt the great uncle's surname. "Of course I will change my name," Chalmers said.

CONNECTICUT BANKER JAILED 2 TO 6 YEARS

Waterbury, Ct., May 27(AP)—Alfonso Russo, 51, head of the closed private banking firm of Alfred Russo & Sons, was sentenced to state prison today for two to six years after pleading guilty to three charges of embezzlement by agent. Depositors lost $80,000.

WIND IS WRONG, BROWNE DELAYS HOP

Seattle, Wash., May 27 (AP)—With the wind still in the north, it appeared unlikely that Nathan C. Browne, New York aviator, would get away today on his projected non-stop flight to Tokio. He wants a south wind to facilitate a takeoff.

ENGINEER DEAD AFTER AUTO EXPLOSION

Waterbury, Ct., May 27 (INS)—George E. Wells, 53, for 25 years engineer in a brass factory here, was dead today, victim of an explosion and fire that destroyed his automobile after an accident.

RECTOR BARES LINDY DEAL

BOSTON FREIGHTER GOES TO HER GRAVE IN THE SEA

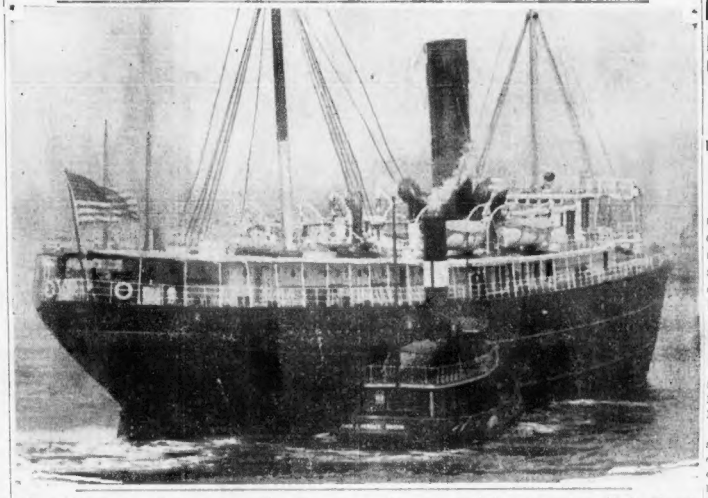

The freighter Grecian of the Merchants and Miners Transportation Co., sunk early today by a collision with the Savannah line City of Chattanooga off Block Island in a heavy fog. Four members of the Grecian's crew went down with the ship and the 31 others were saved by the City of Chattanooga's men. *(Other Picture and Map on Page 5)*

FOUR DIE, 32 SAVED IN SHIP COLLISION

Boston Freighter Grecian Was Rammed by City of Chattanooga Off Block Island

In fog and darkness and rough seas off Block Island early today an epic of marine rescue history was enacted as the Boston freighter Grecian plunged to the bottom after collision with the Boston-bound passenger liner, City of Chattanooga.

The big coastwise liner rammed the smaller freighter in a dense haze off Southeast Light, five miles south of Block Island, at 2:05 a. m.

The Grecian, torn asunder, started her dive in 15 fathoms of water immediately after the crash. There was no time to launch the boats. Her captain and crew leaped overboard in the darkness and the fog and the crashing seas—and 3 2 were saved. Four were drowned.

Thirty-two of the Grecian's crew, 10 of them injured, two of them seriously, were gathered into the lifeboats of the City of Chattanooga as they floundered in the seas or clung to bits of wreckage within a half hour of the collision.

Swift and heroic rescue work averted a marine disaster of major proportions.

PASSENGERS CHEER

The City of Chattanooga, herself slightly damaged, had her boats in the water within a few minutes of the crash. She dropped anchor and her big searchlights cut through the haze across to white waters, steadily lighting the area of search as her boats battled here and there, among the Grecian's wreckage picking injured and half-drowned survivors to safety.

The perilous work of getting the rescued aboard the City of Chattanooga was accomplished while 35 of that ship's passengers, aroused by the collision, some fearing for the safety of their own vessel, lined the rails and cheered.

The work of rescue was accomplished when the first ship to answer the distress call, the 2,084

Continued on Page 3 Column 4

Balances and Receipts

Washington, May 27—Today's Treasury balance, $434,837,047. U. S. customs receipts, $14,959.

In Today's American

Amusements 12, 13
Characters 17
"City Wed" Story 6
Classified Ads 27
Comic Page 26
Crossword Puzzle 26
Death Notices 23
Financial 24, 25
Girl About Town 27
Lincoln Kirstein, Books and Magazine Pages 18, 19
Politics 27
Radio 24
Seides, True to Type 18
Sobol 6
Society 17
Sports 20, 21
Towne Booby 17

Subway Workman Is Shocked by Live Wire

Coming in contact with a live wire, Sylvester Cazzutto, 42, of North Sq., was thrown from a flat car today in the new subway outside of Governor sq.

He was taken to the City Hospital, where he was found to be suffering from shock, and was held for observation.

Barge Goes Aground on Peaked Hill Bar

Truro, May 27 (AP)—A barge in tow of a tug owned by the Moran Tugboat Company, New York, was aground today on the outer bar at Peaked Hill, Cape Cod.

40 Missing as River Steamer Goes Down

Shanghai, May 27 (AP)—Forty persons were believed to be missing today from the river steamer Illing, of the American Yangtze Rapids Steamship Company. A report to the company said the boat struck a rock 235 miles above Ichang Wednesday and sank.

Peary Polar Aid Jailed for Threat

Hickory, N. C., May 27 (AP)—Dr. Clarence Christian Craft, 52 member of Commander Peary's expedition to the North Pole in 1908, was jailed today when he threatened a federal narcotic inspector with a revolver.

The Problem

SUPREME Court Justices Brandeis and Stone have characterized the unemployment situation to be an emergency more serious than war, affecting adversely as it does more persons.

The Remedy

A $5,000,000,000 bond issue by the United States to build great public works, employ several million men and start the nation back to prosperity.

CASASSA OUSTS LT. CHAINEY

Clair P. Chainey, war veteran and lieutenant in the Revere police department since 1901, was today removed by Mayor Andrew A. Casassa.

At a hearing which ended yesterday Lieut. Chainey was charged in 15 counts with conduct unbecoming an officer. He has the right of appeal to court at Chelsea.

It was charged that Lieut. Chainey issued gun permits without authority, forged the name of Police Chief James F. Tighe, was drunk on duty, took liquor from the liquor room and destroyed a slot machine. He was suspended last March.

Red Plot to Kill King Carol Foiled

Bucharest, May 27 (INS)—An alleged Communist plot to blow up a train on which King Carol was riding as it crossed a bridge near Braila, Rumania, was discovered by police today, according to the newspaper "Adevarul." The newspaper said the plotters were arrested.

Good News

In the Day's News

(Further details elsewhere in this Edition)

SPARKS-WITHINGTON refrigerator plant is on 24-hours-a-day schedule.

AMERICAN Printing mill at Fall River adds materially to production.

AROOSTOOK Railroad reports April surplus of $302,511 against $204,862 in April, 1931.

LOFT, Inc., reports rise in dollar sales for first four months of 1932 along with an increase in number of customers.

DUN'S finds business news of week encouraging.

Twohig Near Fisticuff in State House Tilt

Because a well-dressed, studious-appearing gentleman objected to being called a "mugg," the $40,000,000 subway bill hearing before the legislative committee on metropolitan affairs was thrown into an uproar today, with Senator James J. Twohig of South Boston accepting a challenge to "go outside."

It all happened when the studious-appearing gentleman, who claimed to be a friend of Mayor Curley, interrupted Col. Thomas F. Sullivan of the Boston Transit Commission as the latter was being questioned relative to the mayor's proposed subway legislation.

"YOU MUGG!" CRIES TWOHIG

He arose and asked Sen. Charles C. Warren of Arlington, chairman of the committee, if he might make a few remarks as to the manner in which the estimated cost of $40,000,000 for the subways was reached.

Sen. Warren replied that it was not a public hearing and that remarks from spectators were not in order.

"Then I will speak to Representative Wadsworth," said the stranger. And he began forthwith.

"Call an officer and throw that mugg out of here!" shouted Senator Twohig.

"Whose a mugg?" queried the stranger.

"You're a mugg," spake Twohig.

ACCEPTS FIGHT DARE.

"Come outside and call me a mugg!" challenged the stranger.

"All right, you mugg, come on!" said Twohig, arising from his chair.

But cooler heads prevailed and the senator from South Boston was restrained.

Outside the stranger said he was Edward Stanley of Dorchester—"a friend of Mayor Curley," he added.

"I thought it was an open hearing. I would not have spoken otherwise," he said.

Nobody at the mayor's office could remember Mr. Stanley.

"Never heard of him," said the mayor.

And the mayor's secretary, Cornelius Reardon, said:

"Mayor Curley did not send this man to the hearing. The mayor knows nothing about him. It isn't likely that a friend of the mayor would interrupt Col. Sullivan."

BOSTON TO GET MORE SHOWERS

Cool weather was handed out to Boston today following the tempestuous thunderstorm which broke the two-day hot wave, but took two lives and caused heavy damage throughout the state.

More showers were predicted by the weatherman, who said the weather would be mostly cloudy tonight and Saturday, with not much change in temperature.

The official temperature was around 80 during the day, with little indication that it would go higher.

The torrential downpour brought a rainfall of 0.8 inches for the 24 hours ending at 5 o'clock today.

(Further details on Page 3.)

Memorial Day

MONDAY, MAY 30

All Editions of the Boston Evening American Will Be Omitted.

DEAN ABSOLVES SELF OF HOAX

Norfolk, Va., May 27 (INS)—Absolving himself and Admiral Guy Burrage of any knowledge of the hoax perpetrated by John Hughes Curtis on Col. and Mrs. Lindbergh, Rev. H. Dobson Peacock today issued a statement "owed to the public, inasmuch as New Jersey authorities have taken no steps to interview me at Norfolk."

He confined his discussion to the flight he made to Hopewell on March 28 when Lindbergh was asked to deposit $25,000 to the joint credit of Curtis, Dobson-Peacock and Admiral Burrage. The ransom was not to be paid until after the safe return of the child.

"Col. Lindbergh's answer," Dobson-Peacock declared, "was that he would enter into no negotiations with the kidnapers until he received satisfactory evidence that the men with whom Curtis claims he was dealing actually had the child.

"All information in my possession had been given to local and Federal authorities, prior to Curtis' so-called confession.

"It is regretful to me that my efforts to be of service to Col. Lindbergh, and at my own expense, should be the subject of unjust and mean insinuation and innuendo."

$214,411 Estate Left by Justice Carroll

Springfield, May 27 (AP)—An inventory filed in probate court today shows that Justice James R. Carroll of the Supreme Judicial Court, who died January 8, left an estate of $214,411.88, all in personal property, chiefly high grade securities.

The inventory was made by Roy C. Chapin of this city, John C. Liggat and Thomas R. Higgins of Lowell. Mrs. Carroll is executrix and chief beneficiary.

BORAH'S THREAT TO BOLT SPLITS G. O. P. ON RUM

KEEPS HOOVER IN LINE FOR A DRY PLANK

President Told He Must Not Favor Referendum; Whole Party Outlook Changes

By GEORGE R. HOLMES
International News Service Staff Correspondent.
(Copyright, 1932, by International News Service.)

Washington, May 27 (INS)—The dread spectre of a prohibition controversy so keen and so bitter that it will split the party as it has not been split since 1912, rose to haunt Republican leaders today as they debated pro and con the wisdom of putting a resubmission plank in their 1932 platform.

A fortnight ago, after Ohio had plopped into the wet column and the drys had experienced defeats in other normally Republican states, it appeared virtually certain that the moist Republicans would have their way at Chicago and write into the platform a plank calling for resubmission. Eight members of President Hoover's Cabinet favored it, and so did the leaders of most of the larger states.

President Hoover himself was variously reported as wavering, and as having been won over to the idea.

BORAH THREATENS BOLT.

The situation is entirely different today. For that strangely influential figure in Republican councils, Senator William E. Borah, has set his face uncompromisingly against it. Meanwhile, he has served notice on the White House and upon the party leadership generally, that if the party attempts to deal with the question at Chicago by adopting a wet plank, he will take the stump against it—and those who stand for it—in the ensuing campaign.

Borah's ultimatum—and it can be called that—was served upon Mr. Hoover personally. He went to the White House last week, not upon his own initiative, but at the President's request, after a group of dry leaders had informed Mr. Hoover they were willing to accept any prohibition plank that was agreeable to the Idahoan.

Naturally, Mr. Hoover was anxious to ascertain Borah's views. It was the first time the Idahoan had crossed the White House threshold in months.

Just what Sen. Borah said to Mr. Hoover and what Mr. Hoover said to Sen. Borah remains locked up in the bosoms of both men.

HOOVER'S HURRY CALL.

It was after Borah's visit to the White House that the President called in a group of leaders from outside of Washington who have been most active in promoting the resubmission plank—Chairman Hilles of New York, Joseph R. Nutt of Cleveland, James F. Burke of Pittsburgh and Postmaster-General Walter F. Brown, perhaps the most industrious of all in pushing it.

They talked at length, but if they came to any conclusions the fact was carefully concealed.

Borah is first cousin to the Idahoan. He is one of the small minority in Congress that votes as he drinks. As a constitutionalist, he takes the position that the Eighteenth Amendment must be taken from the Constitution, if it is to be taken, in the same manner it was put in—that is, by action of two-thirds of the House and Senate, and three-fourths of the states.

President Hoover is extremely desirous of having the eloquent Idahoan on his side in the forthcoming battle. Borah's support often ten the yeoman work done by Borah in 1928, when he trailed "Al" Smith through state after state, attacking Smith's wetness with a forensic fury of which only Borah is capable.

Now, the vision of Borah stumping in opposition to the Republican platform and its candidates in 1932 on the wet-and-dry issue, or worse still, forming an alliance with Gifford Pinchot of Pennsylvania in a third-party dry ticket, is one that is exceedingly uncomfortable to contemplate.

What, No Chalk?

By FRANKLIN COLLIER

BROCKTON POLICE DEPT RUNS OUT OF CHALK
HEY CASEY COME PUT THE PEEK ON THE JOB RAFFERTY IS DOING. HE'S A NATURAL ARTIST
CANT THEY THROW A LITTLE MUD AT THE CARS
AREN'T THERE ANY BURNT MATCHES IN BROCKTON
OH, THIS AIN'T NOTHING
MEMBERS OF THE FORCE MUST SPEND THEIR SPARE TIME USING THE CHALK FOR OTHER PURPOSES THAN MARKING CARS.
BROCKTON'S BUSY POLICE SHOULD BE BETTER EQUIPPED
YOU'LL HAVE TO LET HIM GO MURPHY. WE'VE RUN OUT OF INK. I CAN'T BOOK HIM.
THE POLICE DEPARTMENT MUST USE MORE CHALK THAN THE SCHOOL DEPARTMENT.
EVENTUALLY MAYBE

SENATE GIVEN WALSH SALES TAX PLAN

Amendment Calls for 1.75 P. C. Levy; Sentiment for Action is Growing

Washington, May 27 (AP)—The 1.75 per cent sales tax amendment was introduced today in the Senate by Senator Walsh (D.) of Massachusetts.

The Massachusetts senator awaited an opportunity to bring the issue to a vote.

The Senate was to vote first on the proposed increases in postal rates in the bill.

PROPOSAL WITHHELD

Walsh has carefully withheld the sales tax proposal until the special excise rates were voted on. He wants to substitute the general sales levy for the excise rates.

The sales tax proposal, for which its sponsors today were claiming a bare majority, would exempt food, clothing, medicine, farm implements and publications.

Senator Smoot said after a visit to the White House that he believed sentiment was growing in the Senate for a general sales tax.

The veteran Utah senator, chairman of the finance committee, said he discussed the tax situation in general and the legislative program with the President.

COPELAND VISITS HOOVER

Another senator who called—Copeland (D., N. Y.)—said he told Mr. Hoover he also believed sentiment was growing for the tax.

Copeland expressed the opinion that some relief measure must be passed by Congress before it adjourns. He said he disagreed with administration opposition to the bond issue proposal, such as has been advanced by Alfred E. Smith, Speaker Garner and the program outlined by Senate Democrats.

TAX FOES CONFIDENT

Despite claims of the sales advocates of a majority, the opposition was confident of beating the tax. The fact that the House twice rejected it is playing a part in the Senate consideration.

President Hoover, in a series of conferences with Senate leaders urged speed in disposition of the tax measure.

Although the sales tax was discussed at the Wednesday night meeting of the Independent and newspaper publishers, there is no indication that he is going to come out for the levy unless Senate finds itself in serious difficulty in raising necessary revenue.

La Guardia to Back Garner Relief Plan

Washington, May 27 (AP)—The tentative draft of the bill embodying Speaker Garner's $2,000,000 relief program was being revised today to correct several errors before it is introduced.

Hearings may begin before the House ways and means committee Monday.

Representative La Guardia (R., N. Y.), a leader of the Independents and Representative Mead (D., N. Y.), a sponsor of relief legislation, said they would support the Garner program.

How New England Benefits by Program

Washington, May 27 (INS)—Public building projects under the relief program of Speaker John N. Garner will extend to every State.

Postoffice or selected federal buildings projected include:

Connecticut—Winsted, $115,000.

Maine—Portland, Marine Hospital, $220,000.

Massachusetts—Clinton, $50,000; Boston, Marine Hospital, $30,000; parcel post building, $4,500,000; quarantine station, $110,000; Springfield, $100,000.

A sum of $60,000,000 is set aside for postoffices in cities for which the limits of cost have been "fixed, to expedite their construction. They include:

Maine—Portland.

Massachusetts—Lynn, Cambridge.

New Hampshire—Manchester.

Rivers and harbors plans embrace virtually all projects which have been approved by army engineers, including: Boston harbor, $4,800,000, and Lynn harbor, Mass., $50,000.

Bail Jumpers

ROBERT LOHS

JOHN LONG

Indicted as leaders of the Hudson auto theft ring, John Long and Robert Lohs are being held at Montreal for Middlesex County officers. They jumped bonds of $15,000.

TWO FUGITIVES TRAPPED BY A GIRL'S NOTE

Auto Ringleaders Arrested in Montreal After Once Shooting Way to Freedom

Trapped because a detective dug around until he learned the identity of a girl sweetheart, John Long, 35, and Robert Lohs, 31, alleged leaders of the Hudson auto stealing ring, were captives today in Montreal as preparations were being made to return them here.

Detective Walter F. Gallagher, retained by the Lexington Surety and Indemnity Co. when the men defaulted $15,000 bonds in Middlesex Superior Court, notified Montreal authorities that State Detective Joseph Ferrari would be in possession of extradition papers today.

The fugitives were captured last night at gunpoint by Montreal officers who had trailed them constantly since they sped through a police trap in that city a number of days ago, driving up on the sidewalk through a crowd and firing four shots.

TRAILED THROUGH GIRL

Their capture may change the complexion of the case of Francis Mahoney, Boston insurance broker and bondsman for the prisoners. He is held in $20,000 on a charge of uttering forged powers of attorney in connection with the bonds.

It was through Detective Gallagher's skill that Long and Lohs were captured. Gallagher learned that the sweetheart of one of the men was a girl named Mildred in Hartford, Ct. A message to Mildred from the fugitives was intercepted giving the Connecticut number of a car they were driving.

Points of entry into Canada were checked, and it was found that the car had been admitted through Plattsburgh and Roue's Point. Montreal police were informed and the car was found in a garage and the men traced to a hotel.

OTHER CHARGES

After their escape from the police trap, all known hangouts of narcotic sellers and users and thieves were watched—and last night the men were surprised as they emerged from one such place.

In addition to the charges of theft and conspiracy to steal in Middlesex County, Long and Lohs are still wanted for safe-cracking in Holyoke and Springfield, in Hartford and in Albany, N. Y., and police are searching for $19,000 in bonds stolen from a bank in Hartford and declared to have been offered for sale in Springfield four days later, April 28, by one of the men.

OFFICER KILLER GIVEN LIFE

Biddeford, Me., May 27—Lawrence Noll, 22, was found guilty today on first degree murder in the killing of Patrolman Honore Dutremble of the Biddeford police department and was sentenced to life imprisonment in the state prison at Thomaston.

As he was being led from the courthouse his mother collapsed on the stairs. Noll struggled desperately with his guards in an effort to reach her side and was severely beaten before he was subdued.

EX-GOV. SMALL URGES REPEAL

Springfield, Ill., May 27 (AP)—Former Gov. Len Small, Republican nominee for Governor, told the Republican State convention today he was for repeal of the Eighteenth Amendment.

His declaration came soon after Keynoter and Temporary Chairman Frank L. Smith of Dwight, Ill., a personal "dry," urged the delegates to adopt a platform plank for resubmission of the liquor question to the states and blamed the Democrats for placing the Eighteenth Amendment in the federal constitution.

The statements of both Small and Smith were interpreted by observers as indications that by the first time since prohibition came into effect in 1920 Republicans in Illinois would wage a campaign on a plat. form that included resubmission or possible prohibition repeal among its planks.

PEOPLE

Who Interest You and What They Are Doing

Ina Claire Wishes Gilbert Happiness in Marriage

Hollywood, May 27—Ina Claire, glamorous blonde queen of the movies and Broadway, wishes her former husband, John Gilbert, nothing but the greatest happiness in his next marital venture.

Ina bestowed her benediction on Virginia Bruce, who has been called one of the three most beautiful girls in the world, and her ex-husband, when she was informed of their engagement.

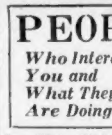

Ina Claire

About Miss Bruce, Ina was silent. Hollywood is expecting an August wedding, because the divorce parting Ina and Gilbert will then become final.

Orville Wright Returns to Scene of First Flight

Kitty Hawk, N. C., May 27—Orville Wright, who with his brother, Wilbur, flew the first airplane 29 years ago, returned yesterday to the scene of his initial triumph with heavier than air machines.

Wright visited Kill Devil Hill, walked over familiar scenes, paused here and there to recall various incidents that led to the launching of the first successful airplane. Wright signified pleasure over a memorial being erected by the United States army quartermaster division honoring the brothers and their contribution to the world.

Orville Wright

Wright came here from Langley Field where he had attended the seventh annual conference of the Aircraft Engineering Research division of the national advisory committee for aeronautics.

Gov. Roosevelt Rested Up, Returns to New York

New York, May 27—Gov. Franklin D. Roosevelt, wearing a brand new coat of tan, returned to New York today after a 25-day protest of "intensive rest" at Warm Springs, Ga.

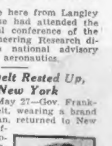

Gov. Roosevelt

Gov. Roosevelt, in high spirits and apparently physically fit, carefully warded off all queries in fact concerning his political projects and politics in general.

Politics appeared temporarily commanded his immediate attention, however, because shortly after his arrival he visited the home of Col. Edward M. House, confidante of the late President Woodrow Wilson and frequent political advisor to Gov. Roosevelt.

Cannon Warns of Bitter Dry War

Washington, May 27 (INS)—A warning was served today on every member of Congress by Bishop Cannon, speaking for the board of temperance and social service of the Methodist Church, South, that all suggestions for resubmission, repeal or modification planks in the Democratic and Republican platforms this year will be opposed to the bitter end.

The warning was served by letter to each individual member. Among other things, it stated:

"The conflict between the church of Christ and this (liquor) traffic is inevitable and irreconcilable. There is no discharge in this war, no retreat. No compromise is possible."

ADMIRAL URGES NAVY SUPPORT

Newport, R. I., May 27 (AP)—A plea for support of the Navy by the American public was made here today by Admiral William V. Pratt, chief of operations, at the 48th commencement exercises of the Naval War College.

Admiral Pratt, who was once a student at the college and later its president, spoke with emotion as he recalled that today's exercises would be the last he would participate in as an active officer.

Both the Admiral and Secretary Adams, who presented their diplomas to the 79 graduating officers, praised the memory of the founder of the college, Admiral Stephen B. Luce.

Dean of Girls Finds Way to Banish Ankle Socks

Hartford, Conn., May 27 (AP)—Old stockings with holes and runs are stylish at Weaver high school, but they're not a bit popular.

The style was set by Miss Faith H. Talcott, dean of girls, to combat the ankle socks movement. She ruled that any girl wearing ankle socks must change them for old stockings when she enters the school building. Miss Talcott supplies the stockings.

The students, insisting that ankle socks are "sanitary," comfortable and inexpensive," are circulating petitions pleading for abolition of Miss Talcott's edict.

'JAFSIE' MUM ON MYSTERY TRIP

Becket, May 27 (AP)—Following an unexplained motor trip from the camp of Walter C. Goodwin, where he has been since Monday, Dr. J. F. (Jafsie) Condon, prominent figure in the Lindbergh case, went into seclusion today and denied himself to newspaper men.

Neither he nor Goodwin would comment on the trip beyond Goodwin's word that its bearing upon the Lindbergh case was unimportant. It is the present expectation that Condon will remain at the camp over Memorial Day.

Lindy Ready to Testify if Curtis Is Indicted

Trenton, N. J., May 27 (INS)—Col. Lindbergh was listed today by Prosecutor Hauck as ready and willing to testify if John Hughes Curtis, Norfolk shipbuilder, who admitted faking negotiations for the return of the kidnaped Lindbergh baby, goes on trial for obstructing justice by giving false information.

While the action of the grand jury has not been officially announced, every indication pointed to an indictment having been found against Curtis.

Trial has been set tentatively for June 13. In addition to Col. Lindbergh, Prosecutor Hauck intends to call as witnesses the two men associated with Curtis in the "negotiations," Dobson-Peacock and Rear Admiral Guy H. Burrage.

CURLEY BACKS ELY TAX PLAN

Mayor Curley will continue to support the tax program proposed by Governor Ely "without comment" until after final approval, it was stated today in answer to queries as to his position on tax legislation now pending.

"There is no means of determining," the Mayor said, "what the final action of the legislators will be on matters affecting the tax rate now being considered by its members.

"With a recognition of the cities and towns of the Commonwealth and of additional funds to meet the increased obligations due to unemployment, I have supported the program as presented by Governor Ely and shall continue to do so, and will have no comment to make after final approval has been given to legislation now pending."

BACCHUS JEERS AT FLAGPOLES

Something acute in flagpole situations was visited upon Quincy today, but what is Quincy's loss is Bridgewater's gain.

Quincy's poles were rapidly rounding into new spring coats of paint until James F. Cahill, official flagpole decorator, fell into the ways of Barleycorn and left the police flagpole flat—that last flat meaning the first coat of flat paint.

It had to dry . . . he felt the urge . . . and was trundled into a cell in the very shadow of that flagpole.

"An indefinite term at State Farm, Bridgewater," pronounced Judge Avery.

"But the flagpoles . . . the police station flagpole . . . and the courthouse flagpole I have to do next week," queried Cahill.

"I'm sorry for the flagpole," said Judge Avery.

King Victor Greets U. S. Prize Winners

Rome, May 27 (AP)—King Victor Emanuel visited the American Academy of Fine Arts today and looked over its exhibition. He was received by Ambassador and Mrs. Garrett.

The King congratulated 15 Americans who won the "Prix de Rome." They included Sidney B. Waugh, Amherst, Mass.; Thomas D. Price, Boston; Salvatore de Malo, New Haven, Ct., and Warren F. Mosman, Bridgeport, Ct.

3 Posts Combine for Memorial Service

Memorial Day exercises will be held by William L. Harris Post of the Legion, composed of post-office employes, Monday at 9:30 a. m., in co-operating with Mattapan and Old Dorchester posts.

The combined membership of the three posts will form at Mattapan Post headquarters, near Mattapan sq., and, led by the Harris Post Band and two drum corps, will proceed to Mt. Hope Cemetery.

Doctors Fight Ban on Birth Control

New Haven, Ct., May 27 (AP)—The Connecticut State Medical Society adopted a resolution urging a law to permit physicians to give contraceptive information when necessary for the health of a patient.

The society made it clear that it did not go on record in favor of birth control.

Saline, Kiley Case Witness, Released

Allan D. Saline, held in East Cambridge Jail for some time in $25,000 bonds as an accessory after the fact to the murder of James M. Kiley, Somerville filling station manager, was released today. Judge Gray released Saline on recommendation of Asst. Dist. Atty. Volpe, who nol-prossed the indictment.

Seacoast Canning Company Dissolved

Lubec, Me. May 27—Dissolution of the Seacoast Canning Co., one of the largest packing concerns in Maine, is announced by Robert J. Peacock, president.

German War Veteran, 'Killed' at Somme, Turns Up Alive

Endingen, Baden, Germany, May 27 (AP)—Oskar Daubmann 36, German war veteran who for 16 years has been believed dead, and whose name is engraved on a monument to World War dead here, has written his aged parents that he is alive and well.

He said after sustaining serious wounds in the battle of the Somme in 1916 he tried to escape from a French prison, was caught and deported to Africa, from whence he now has arrived at Palermo.

The German consul at Naples confirmed the story.

Marion Talley May Return to Opera

New York, May 27 (INS)—Marion Talley, singer back from a trip to Germany, today said she was likely to invoke woman's prerogative to change her mind and appear in opera again despite her statements she never would do so.

She continued the study of music abroad.

Boston Woman on New Nursing Board

Lexington, Ky. May 27 — Its eight-year program accomplished one year ahead of schedule, the Frontier Nursing Service, established to aid mothers and children by providing trained nurse-midwives is ready to send trained workers to any part of remotely rural America, Mrs. Wilson Woolridge, executive director, said here.

New trustees added to the national board included Mrs. David C. Gardiner of Boston.

Hoover Dam to Wipe Out Settlement

Salt Lake City, Utah, May 27 — The famous Mormon frontier settlement, St. Thomas, Nev., will become a very wet "Ghost City" after the Hoover Dam is completed, when water backed up by the huge dam will completely inundate the settlement.

Plans are being made to transfer the residents, 274 persons, to a 12,000-acre ranch, 135 miles away.

Ex-Rep. Fowler Is Dead in New Jersey

Orange, N. J., May 27 (AP)—Charles N. Fowler, former representative from New Jersey and for many years a member of the House banking and currency committee, died today of pneumonia, aged 80.

Fowler was one of the "old guard" Republicans in Congress and was a close associate of the late "Uncle Joe" Cannon of Illinois.

National Job Drive Nears Million Mark

New York, May 27 (INS)—The goal of the American Legion in its campaign to put 1,000,000 persons back in jobs was nearly reached today.

Employment was found for 831,097 workers since the beginning of the drive, 6878 of these obtaining gainful occupations Thursday.

Poison for Animals Costs Him $10 Fine

Fall River, May 27—Found guilty here of placing poison for animals beneath a piazza, John Snow of 200 Anthony st. was fined $10 by Judge Benjamin Cook. Snow denied telling police he put three poisoned fish heads there to get the cats because they had killed some of his chickens.

Canadian Prelate Appointed Bishop

Montreal, Que., May 27—Mgr. Louis-Adelmar Lapierre, a native of St. Hermas, Que., prefect apostolic of Szepingkai, in Manchuria, has been named vicar apostolic of that district. Monsignor Lapierre, now visiting friends at Chicoutimi, will be consecrated a bishop here this summer.

Report Awaited in Quincy Girl's Death

Quincy police early today said they were awaiting a report from Medical Examiner Fred E. Jones before they took any further action in the mysterious death of Irene MacDonald, 26, attractive Boston office manager, who was found dead in bed at her home, High st., Quincy, Wednesday.

"Old Gray Mare" Author Dead at 73

Baltimore, Md., May 27—Thomas Francis McNulty, 73, who wrote "The Old Gray Mare," and for a quarter of a century was a singer for the Democratic party in campaigns a dead here. He sang in drives for Cleveland and Bryan.

Moosehead Lake Guides Cut Fees

Greenville, Me., May 27—Moosehead Lake region guides have voluntarily cut their wages. Accustomed to charge tourists $7 a day and board, they will now serve for $6 a day, without free board.

Wall Streeters Clean House

—By ARTHUR "BUGS" BAER—

Here's how they clean up Wall Street, where a membership is better than a license to steal.

They walk up to a broker trader and say, "take a vacation. Or we can suspend you for the summer."

One bear was laid off the stock exchange because they caught him counting his profits instead of weighing them on a hay scale.

Now, everything is all set for the return of the public. The brokers have demonstrated they can shower one million yards of ticker tape on distinguished visitors without affecting the market.

They would like to shower another million yards on John Sucker.

Land at the Battery, walk up Wall Street behind a band and see what happens.

If you have two dollars in your pocket we will give you a motorcycle escort.

(Copyright, 1932, distributed by Universal Service, Inc.)

PUT MEN TO WORK

Paint up, Clean up, Fix up your home, plant or office.

Save 30% by doing it NOW

Telephone your nearest Neighborhood Work Center, or the Job Finding Campaign Representative, BOSTON AMERICAN, LIBERTY 4000, and give description of work you want done. Needy workers will be provided by

BOSTON JOB FINDING CAMPAIGN COMMITTEE

READ AND FRIEND HELD FOR KIDNAPING WIFE

DEATH AND HAVOC ON WINGS OF STORM

RESCUE OF COL. SLATER ENRICHES POOR WOMAN

BROKER DENIES ABDUCTING HER; MATE FLEES

Woman Suing Claire Windsor, Film Actress, for $100,000, and Spouse for Divorce

Placerville, Cal., May 27 (AP)—Reconciliation, not abduction, was the explanation given today by Alfred C. Read, Jr., for bringing his estranged wife, Mrs. Marian Read, here from Oakland.

In the Eldorado County jail, the broker, whose young and attractive wife has sued Claire Windsor, actress, for alienation of affections and Read for divorce, denied he abducted his wife at the point of a gun. He protested he did not force her to accompany him on a wild motor car ride to this mountain town.

ABDUCTION CHARGED

In a nearby hotel Mrs. Read rested before returning to her parents' home in Oakland. She insisted her husband "kidnaped" her, and declar he was aided by friends.

Mrs. Read vanished from in front of the Oakland home of J. W. Decker, an automobile salesman, Wednesday night. She drove into Placerville yesterday in an automobila she told authorities was used by her husband in "carrying her off." She said she escaped from Read and a man companion, Stewart Trumbauer, as they slept by the mountain roadside. Trumbauer also is in jail.

PAIR FORCED TO WALK

The men were arrested by Sheriff Charles F. Wood at the request of Oakland authorities. He found the men, weary and footsore, walking towards Placerville.

Sheriff Wood said Read was carrying a pistol and admitted forcing his wife to accompany him.

"He said he thought if he could get her up here away from everything," Sheriff Wood added, "he could talk her out of divorcing him."

Mrs. Read told officers her husband tried "his sales talk" on her in an attempt to persuade her to drop a $150,000 alienation suit against Miss Windsor and her divorce suit, in which she named the actress. She declared she would do neither.

YOUTHS AVERT TRAGEDY AT THIS SPOT

When a signal tower on the New Haven tracks toppled over during yesterday's storm, blocking the tracks, two youths averted a tragedy when they used a red sweater to flag an incoming train. Wrecking crews soon had the track cleared.

TWO WERE KILLED IN LAWSON'S BOATYARD

A man and a boy went to their deaths when a bolt of lightning ripped the roof of a boat shed at Lawson's shipyard in Dorchester, yesterday. The victims had sought shelter in the boat shed when the storm broke. (Staff Photos.)

PEASANT GETS FORTUNE AND CHATEAU

Called Police to Aid Pawtucket Man Thrown in Dungeon by Conspirators

Paris, May 27 (INS)—A simple act of kindness has brought wealth and comfort to to a once poor peasant girl of France.

When Col. Samuel Slater, 71, formerly of Pawtucket, R. I., where he and his people made a fortune in the milling business, died May 12 he a year, a surprising provision was discovered in his will.

The Chateau de la Roserie near Vichy, where he died, was left to Rose Panier-Durand. His fortune, which was not very large at the time of his death, was bequeathed to Mme. Durand.

THROWN INTO DUNGEON

The story of how Mme. Durant earned the gratitude of Col. Slater dates back to 1912 when he was made the victim of an audacious plot. Col. Slater was none too robust and this enabled the conspirators to carry out their scheme. He was seized one day in his chateau by his housekeeper and her husband and imprisoned in a crudely improvised dungeon.

There's a grim side to his life were continually made to force him to sign checks for large sums of money.

Col. Slater was somewhat of a mystery man. The chateau was surrounded by a high fence and guarded by fierce dogs. People of the countryside began after a time to ask what had happened to the strange old man who occupied the castle-like home.

The housekeeper and her husband told the country people that he had gone to America.

SEES HAND SIGNAL

One day Rose Danton, then unmarried, came along the road and stopped and peered curiously through the fence of the chateau. While she was looking she was startled to see a white hand signalling to her from behind a barred window in the cellar.

She ran hurriedly home and related the incident to her mother who in turn told the police. The chateau was searched by police and Col. Slater was released from his cellar dungeon.

The conspirators were arrested and given long imprisonment.

BECOMES HOUSEKEEPER

Col. Slater believed the young peasant woman had saved him from a lingering death at the hands of his captors. She later married and then became housekeeper at the chateau.

Mme. Durand's inheritance, aside from the chateau, is not very large. The bulk of Col. Slater's wealth existed in a trust fund which now has reverted to his family in the United States. His next nearest kin, according to Paris legal representatives, is the socially prominent Mrs. Charles A. Washburn of Worcester and Boston, Mass.

Berlin-to-Brazil Plane Line Planned

Berlin, May 27 (AP)—The Graf Zeppelin may have airplane competition on the South American airmail line.

Otto Bertram, chief of the southern department of the Lufthansa (the German Airways Corp.) said his company contemplates inaugurating a Berlin to Pernambuco, Brazil, airmail service.

Two Women Fliers Compete With Men

Omaha, Neb., May 27 (AP)—Two women fliers, one blonde and the other brunette, held the attention of spectators today as the second annual Omaha air races were opened with a deadstick landing contest.

Mrs. Betty Lund, slender and blonde, and Mrs. Rhoda Davis, slim and brunette, are the fliers. For the first time in the history of air racing, these two women will compete on equal terms with male pilots.

Bryan and Opponent to Run Footrace

Fremont, Neb., May 27 (AP)—No matter who wins the Nebraska gubernatorial election next November, Gov. Charles W. Bryan and his Republican opponent, Dwight Griswold, can remember they have been in a race.

They have been matched for a foot race at a veterans' meeting at Kearney, July 4.

AN OLYMPIC HOSTESS

Miss Janet Chandler, said to be Arkansas' most beautiful daughter, is officially commissioned by Governor Harvey Parnell as junior hostess for her state at Olympic games. Miss Chandler, who is one of the most successful of the younger movie actresses at Los Angeles, was recently the guest of her home state at the National Cotton Week celebration at Little Rock, where the commission was officially conferred. (International News Photos.)

Averted Tragedy

Jack Melchin, of Dorchester, proved a hero in the storm, yesterday, when he flagged a train near Savin Hill with his red sweater after a signal tower had been blown across the tracks in the path of a passenger train. His action averted a serious crash. (Staff photo.)

ONE INJURED AT BROOKLINE FIRE

A fireman was injured and four persons were driven from their homes today when fire swept an unoccupied house in Addington rd., Brookline.

Lieut. Frank Malley of Ladder 2 suffered a possible fractured coccyx bone and numerous cuts and bruises as he fought the fire on the third floor.

The blaze was discovered by Mrs. Louis M. Speyer, wife of a Boston Symphony Orchestra musician. The couple fled their home next door to the burning house, as did Mr. and Mrs. J. M. Williams, who live in the Speyer house.

The burned house has been vacant for four years but was being made ready for occupancy. Firemen estimated damage at $15,000.

TROLLEY SLASH IN WORCESTER

Wages of the Worcester Consolidated Street Railway employes will be cut by the new management of the road, which took control today after the purchase price of $1,000,000 offered by the bondholders' committee was approved by Judge Hugh D. McLellan in Federal court.

Announcement of the wage slash was made by Atty. Abraham Berkowitz of Boston, counsel for the committee, which took over management from Daniel W. Lincoln and Clark V. Wood of Worcester, receivers appointed in December, 1930.

SOCIETY GIRL PAYS FINE

Miss Isabella H. Lee, 18, who was fined $10 in Newton court today on a charge of speeding. Her sister, Lucy H. Lee, 17, a student at Beaver Country Day School, who was arrested next day, was also fined $10. They are the daughters of Mr. and Mrs. John C. Lee of Wellesley.

MARIE IN CLASH WITH LUPESCU

Vienna, May 27 (INS)—A dramatic conflict between the Dowager Queen Marie of Rumania and Mme. Magda Lupescu, favorite of King Carol II, was reported in dispatches from Bucharest today.

The crisis arose when Carol announced he would spend the summer with Mme. Lupescu at Kimpolung castle in the Carpathian mountains.

Queen Marie attempted to persuade the king to pass the summer months at Sinaia on the Black Sea, where Princess Ileana, now the wife of Archduke Anton of Hapsburg, is awaiting the arrival of her first baby.

Finding the king adamant, Queen Marie went to Mme. Lupescu, but her pleas and threats were in vain.

VANDALS LOOT VETS' GRAVES

Lynn war veterans are aroused as a result of desecration of flags over veterans' graves in two cemeteries. Fourteen flags were torn to shreds in the Eastern Burial Ground, Union st., and 100 flags were stolen from the Pine Grove Cemetery.

The flags were placed over the graves of war veterans last Saturday in order that everything would be in readiness for Memorial Day.

Storm Victims

ROBERT MANN

DAVID DOYLE

David Doyle, 26, of Orchard-field st., and Robert Mann, 10, of Faulkner Circle, Dorchester, were killed in the severe storm yesterday. The two ran for the cabin of a boat in the yard when the storm broke and were killed when timbers scattered from the roof of the boat shop by a lightning bolt crashed through the roof of the craft.

U. S. AIDING IN MURDER PROBE

Rockport, May 27—United States postal inspectors are expected to step into the hunt for the slayers of Arthur F. Oker, wealthy tailor, who was beaten to death with a hatchet.

Postal authorities in Boston revealed they were investigating the disappearances of a registered mail package, receipt of which Oker signed for a few minutes before he was slain.

Police are now satisfied that two men were involved in the slaying. State Detectives William J. Murray and Richard Griffin said today it was their opinion that one man held Oker while the other clubbed him with a hatchet.

Two silverware salesmen arrested in the investigation were freed last night after they were questioned by Police Chief John E. Sullivan.

Presbyterians May Demand Dry Stand

Beaver, Pa., May 27 (AP)—Indications today are that a stand on prohibition will be molded for presentation to major national party conventions by the United Presbyterian Church of the United States in its 74th general assembly here.

Commissioners intimated the matter would be discussed when the committee on reforms reports Monday.

To Serve Term, Then Go to Parliament

Paris, May 27 (AP)—Georges Rametes, just elected Communist deputy for Douai, has to serve 18 months in jail before he can take his seat.

Deputy Rametes was under arrest for indulging in anarchist propaganda when he was elected. His lawyer has petitioned for his release, invoking a case in which a prisoner was freed when elected Communist deputy from St. Denis.

Bathtub Accident Legend Exploded by Insurance Co.

New York, May 27 (INS)—Bathtubs were whitewashed today.

The legend that they cause the bulk of accidents in homes was dispelled by results of a survey conducted by an insurances company.

It was found that out of 2317 falls reported in homes, only 19 were blamed on bathtubs, or the slipperiness of soap used while in one.

Youth Grilled in Honor Death Case

Pawtucket, May 27 (AP)—An 18-year-old Pawtucket senior high school boy was picked up by police today for questioning in connection with the killing of John Russolavitch, 58-year-old Seekonk, Mass., farmhand.

The questioning of the boy today followed a long period of questioning yesterday of an older man, living on the same street as the boy.

2 SISTERS FINED FOR SPEEDING

Two Wellesley sisters caught speeding in the same car on successive days were fined $10 each in Newton court today. Both were driving about 45 miles an hour at the same place, Beacon st. and Jordan rd.

On May 18 Motorcycle Officer Hammill overhauled Isabella H. Lee, 18, of Grove st., Wellesley, a Cambridge librarian. The next day Patrolman Kilmain halted Lucy H. Lee, 17, her sister.

The girls are daughters of Mr. and Mrs. John C. Lee, social registerites, and are well known in the younger set of Boston society.

Madrid-to-Manila Flier in Hongkong

Hongkong, May 27 (AP)—Fernando Rein, Spanish aviator who is flying by easy stages from Madrid to Manila, arrived here today.

He said he was delayed by leaks in the gasoline tanks.

FORTUNE LEFT TO LAPHAM

New York, May 27—Mrs. Mary E. Lapham, who died November 7, 1930, in Santa Barbara, Cal., left an estate valued at $3,756,062 gross and $3,530,014 net, according to a transfer tax appraisal filed.

Her son, Henry G. Lapham, of Boston, Mass., receives a legacy of $300,000 and the residuary estate after the distribution of more than $484,000 to 18 other legatees.

Rebecca Lounsbery, of Brookline, Mass., receives $100,000 in trust. Katheryn E. L. Saltonstall and Raymond W. Lapham, also of Brookline, receive $50,000 each. The latter also receives a $85,000 pearl necklace. This he is to give to a child of his if he has any; if not it reverts to the estate. Two cousins, Carl Sherman, of Crawford, Kan., and Elisabeth S. Rineheimer, of Elgin, Ill., each receive

Alien Veterans Get Special Privileges

Washington, May 27 (AP)—President Hoover has signed legislation extending special naturalization privileges to alien veterans of American forces during the World War.

Two years of good moral character and residence and a certification showing lawful entry for permanent residence are required.

N. H. Lifts Ban as Fire Peril Vanishes

Concord, N. H., May 27—The ban on New Hampshire's forests and woodlands, which was imposed May 19 because of the dry condition of the woods and the fear of forest fires, was lifted today.

Fishermen and campers may go into the woods from now on, but have been instructed to take the usual precautions against fires.

Capone Asks Review

Washington, May 27—Al Capone, the Chicago gangster, has asked the Supreme Court to reconsider its refusal on May 2 to review his case.

GREW EN ROUTE TO JAPAN

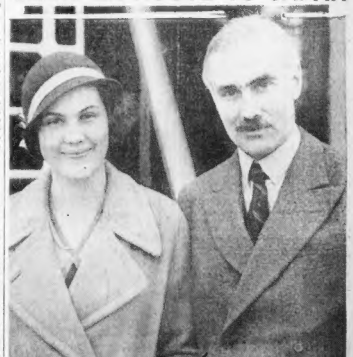

ELISE GREW HON. J. C. GREW

With a record of 30 years in the diplomatic service of the United States, Hon. J. C. Grew, of 254 Marlboro st., Boston, is at sea, aboard the Dollar Liner "President Coolidge," bound for his new post as Ambassador to Japan. Mr. Grew was accompanied by his wife and his daughter, Elise. He is shown above with his daughter,

2 Dead, Several Hurt, Toll of First Thunder Storm

Two persons dead and a number injured was the toll of Greater Boston's first real thunder storm of the season—a storm that caused a property damage estimated at $50,000.

Chimneys, flagpoles, trees and wires were blasted by sharp bolts of lightning during the reign of the storm, which broke a two-day heat wave.

The dead are:

Doyle, David J., 26, of 8 Orchardfield st., Dorchester.

Mann, Robert C., 10, of 2 Faulkner circle, Dorchester.

The injured:

Pratt, Maurice, 36, of 61 James st., Malden, injured by flying debris at Lawson boatyard, Dorchester.

O'Hara, John P., 43, of 206 Norfolk ave., Roxbury, burned by live wire in front of 9 Sherwood st., Roxbury.

Timson, Arthur, 43, of 15 Wendall rd., Nahant, cut by flying glass at 480 Atlantic ave.

Bruce, Ernest, 18, of Malden, struck by lightning while working at 170 Oliver st., Boston.

Doyle and Mann were killed instantly when a terrific gust of wind tore a wooden shed to pieces at Lawson's boatyard, Freeport st., Dorchester, hurling five heavy beams through a sea sled under which the two had sought shelter from the rain.

Two others, Walter Baker 10, of 17 Faulkner st., Dorcester, and John F. Kirkland of Wheatland ave., Dorchester, an employe in the boatyard, narrowly escaped death.

Doyle, Kirkland and the two boys, who had been playing at the water's edge with toy boats, sought shelter under the sea sled during the downpour.

Pratt was injured while working on his boat in the boatyard.

More than a score of lightning bolts struck within Greater Boston

HEALTH BOARD DEFIES MAYOR IN MALDEN

Despite Mayor William A. Hasting's action in shutting off the pay of three board of health nurses in Malden commencing June 1, Dr. Carroll C. Burpee, chairman of the board, announced today that the nurses would not be discharged nor would the health clinics which they operate be closed.

The board voted that to close the three clinics conducted by the board would be a serious menace to health.

Members claim that under the statutes the board has full power to take action in matters affecting the public health and that the city government will be obliged to appropriate the funds with which to defray the costs of the work.

Mrs. Cora Kelliher, Miss Margaret McQuaid and Mrs. Sadie E. Hogg are the three nurses in charge of the clinics and they were notified today of the board's action and received orders to continue their work.

Funds Gone, She Ends Life

Chicago, May 27 (US)—Because the securities in which she had invested $8000, her life savings, had depreciated to practically nothing, Mrs. Ethel Means committed suicide by asphyxiation.

MOTHER'S ODE WINS PASS

Stacy Everett, 88 Washington st., Brighton, entered the ranks of the "Great," yesterday. He was presented with a season pass to the Braves baseball park. All because he won first prize in writing Mother's Day ode. The prize was offered through the Burrough's Newsboy's Foundation. Judge Fuchs is presenting the pass to Stacy.

GIRL IS DYING; 2 ARRESTED IN A SURGERY CASE

Arrested at the bedside of a dying girl, Francis J. Bowes, 23, of Summer st., Melrose, in Chelsea court today was held in $5000 as an accessory to illegal surgery.

Mrs. Mary Lenedsky of Bellingham st., Chelsea, charged with performing the illegal surgery, was held in a like amount, by Judge Cutler, who continued the case until June 10.

The girl is at City Hospital, where her name is on the danger list. She is Miss Martha Bradley of Mt. Vernon st., Dorchester, said to be a telephone operator.

According to police, although informed she was dying, she refused to make any statement or assist the authorities.

A watch was then set, and police say Bowes visited the hospital and was arrested when he was taken to Miss Bradley's bedside. The arrest of Mrs. Lenedsky followed.

Students Knock Off Halo; Jailed

Prague, Czechoslovakia, May 27 (AP)—Two German students have been jailed for knocking the golden halo from the statue of Nepomuk into the Moldau river.

The patron saint of Bohemia was drowned in the Moldau river in the fourteenth century.

Chicago Dog-Soother Not Onto His Job, Neighbors Claim

Chicago, May 27 (AP)—A dog-soother who gets paid for his work has been found in Chicago.

When dogs wake up at night and howl it's his duty to pat their heads, bring them a drink of water, rearrange their beds and keep them quiet.

His existence was revealed by Mrs. Dorothy Eagles, owner of an animal shelter, who was in court to answer a charge of maintaining a nuisance. W. C. Spaulding, complainant, said Mrs. Eagles' dog boarders make so much noise that he and his wife had "very little sleep since February."

"The dogs," said Mrs. Eagles, "are not a nuisance at all. I keep one man on duty with them all night to keep them contented."

Judge Borelli reached no decision pending a further hearing.

Chickens Convict Two Men of Theft

Douglas, Ga., May 27 (AP)—Newt Carver knows his chickens and Newt Carver's chickens know their roosts.

When Newt saw three fowls in a shop, he didn't say anything; just bought the chickens. He took them home and watched them at roosting time. One went to the henhouse, another flew into a tree and the third sought her old place in another tree. So a father and son were convicted of chicken stealing.

HEALTH UNIT TO COST $299,000 IS AWARDED

Matthew J. Cummings was today awarded a contract for construction of the new Roxbury health unit of the George Robert White Fund, at a cost of $299,000, by Mayor Curley.

The building is to be erected on land purchased by the city recently on the site bounded by Downing, Vernon, Hampshire and Whittier sts., Roxbury.

The structure, a five-story affair, including basement, will be constructed of red brick and limestone and will be designed in the Georgian period.

Dental, pre-natal and baby clinics will be housed there, as will offices for nurses. An auditorium equipped with movie machines will occupy a section of the second floor, and on the fourth will be a large glass enclosed area, to be used as classrooms for children of pre-school age.

GIRL, 8, AT PLAY KILLS CHUM, 10

Toledo, O., May 27 (INS)—An 8-year-old girl shot and killed her playmate in a game of "cowboy and Indians" today and then, driven to despair by remorse, tried vainly to drown herself.

June Welker, 10, was the victim. Alice Spaniscewski, a neighbor, shot her through the head with a pistol the children found behind a picture in Alice's home.

After the tragedy, Alice ran to a nearby creek and threw herself in. Mrs. George Vanderburg, a neighbor, rescued her.

The shooting was witnessed by the victim's brother, Layton, 6.

Tariff Adjustment Bill Is Rejected

Washington, May 27 (AP)—The Hawley bill for an upward adjustment in tariff rates against nations with depreciated money was rejected today by the House ways and means committee by a 16 to 9 vote.

Acting Chairman Crisp said party lines were split on the ballot. The Treasury Department declined to make any recommendation regarding the Hawley bill.

Pioneer American Shipping Man Dead

Toronto, Ont., May 27 (AP)—Joseph H. Eaton, father of Cyrus Eaton, Cleveland, Ohio, industrialist and financier, is dead here, aged 80.

Eaton entered the shipping business with his father in the early days of trading with the West Indies and South America.

Quake Recorded in Sydney, Australia

Sydney, Australia, May 27 (AP)—The observatory at Riverview recorded a heavy earthquake shock at 2:14 a. m today. The quake was centered approximately 1300 miles away, officials said, probably in New Guinea.

7% TEMPERED by 48 YEARS

Seven major depressions have witnessed unabated progress of Hearst organization

INVESTIGATE Hearst Consolidated Publications, Inc.

Cumulative Participating Class "A" Shares

Preferred as to Assets and Dividends. There is no Subscription for Earnings

Price $25 a Share

May be purchased on monthly THRIFT PLAN

$5 Down and $2 Monthly

All payments earn 7% from date received

NEW ENGLAND NEWSPAPER PUBLISHING CO., Stock Sales Dept., 5 Winthrop Sq., Boston, Mass.

Please send detailed information regarding Hearst Consolidated Publications, Inc., Class "A" shares.

Name .....

Street .....

City .....

JORDAN MARSH COMPANY
GREAT BASEMENT STORE

Misses' Gay Holiday
Dresses

Remarkable Values at $5

Charming small printed tailored sheers . . . also flowered sheers . . . delicate pastel crepes with capelet sleeves or sleeveless, others with contrasting jackets . . . smart pastel prints on light backgrounds . . . and countless others equally lovely as those sketched at typical Jordan Basement SAVINGS. Sizes 14 to 20.

Other Stunning Style Dresses for Women in Sizes 36 to 48—16½ to 26½

All 100% Wool or Zephyrs—Corduroy or Waffle Weaves
Sale $1.98—$2.98
Swim Suits

New suspender or sun tan backs—in all sizes, 32 to 46 $1.79

You'll surely need a swim suit for gay holiday doings and here are the cleverest styles and weaves in suits that usually cost much more. Plenty of blue, green, black-and-white, orange and other smart shades.

The New Knockabout—Can't Live Without—Wearabout
"Softy" Hats
of IMPORTED FRENCH Fabric

Record Jordan Values $1.58

Also new sport felts and imitation panamas. Plenty of white and summer pastel shades in headsizes 21½ to 23—and certainly at this low price you'll want to match one to every frock.

Holiday Special
Women's Silk
Mesh Hose

Picot-top and lisle-reinforced. In shades of fawn, brown, allegresse, sunbeige, nassau or taupe tone. 59c

Lisle Mesh Hose
Imported lisle, all perfect. Tan, beige, white or pastel shades. 48c

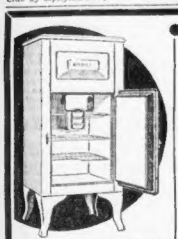

"KOLDICE" ELECTRIC REFRIGERATORS
Size: 5 Cubic Feet
All Steel Construction, 8-Stage Cold Control, Automatic Safety Control, 2½-in. Thermo Cel Insulation, Oversize Tank, Two-Tone Chromium plated Hardware. $85 Special Terms

3-Piece Reed Suite
Settee, Arm Chair and Rocker. Beautifully upholstered Back and Seats. 3 Pieces COMPLETE $17.50 $1 Down

All Steel Refrigerator
Beautiful enameled inside and outside. Excellently insulated throughout. $14.50 $1 Down

"WHITNEY" BABY CARRIAGE
A famous product by a famous manufacturer at a very low price. $12.50 $1 Down

ANY 15-PIECE ENSEMBLE $65 15 PIECES COMPLETE OUR REG. PRICE $139

KANE LEADS AGAIN!
FRI. & SAT. 9 A.M. to 9 P.M.

New England's Greatest 4-Room Home Outfit Value!

The 4 Rooms shown here may be had as a complete 4-Room Home Outfit for ..... $185 Special Terms

GIVEN: COMPLETE KITCHEN
To make this stupendous offer even greater, you get this complete kitchen FREE if you buy the three rooms together!

Open Every Night Till 9!

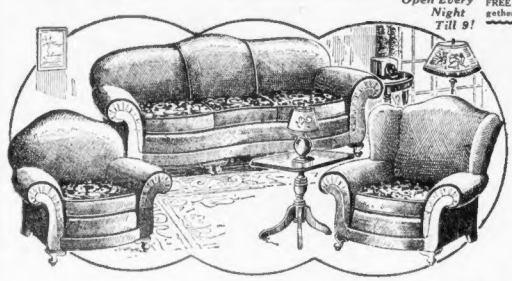

Our Regular $159
15-Piece Living Room Ensemble
Lovely 3-Piece Suite, upholstered ALL OVER in MOHAIR and Worsted, together with Occasional Table, End Table, Pair of Book Ends, Table Lamp and Shade, Floor Lamp and Shade, 3 Pictures and Table Scarf. 15 Pieces COMPLETE
$65 $5 DOWN

FREE Storage!

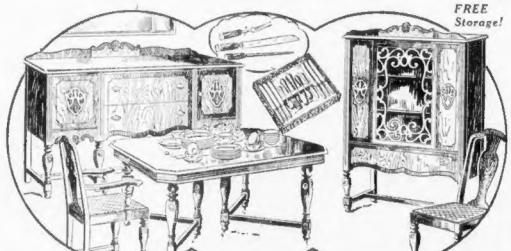

Our Regular $159
15-Piece Dining Room Ensemble
Buffet, Table, 5 Side Chairs, Host's Chair, Set of Dishes, Set of Table Flatware, 3-Piece Carving Set, Buffet Mirror and Table Scarf. Made of beautiful Walnut veneers and gumwood. (China Cabinet, if desired, $17.50 extra.) 15 Pieces COMPLETE
$65 $5 DOWN

FREE Delivery!

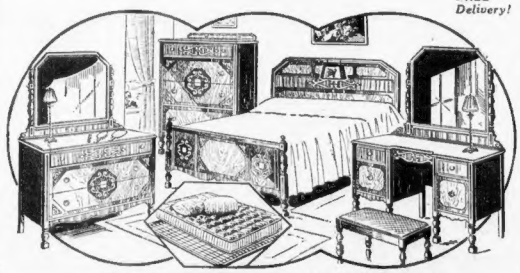

Our Regular $159
15-Piece Bedroom Ensemble
Bed, Chest and your choice of Dresser or Vanity — beautifully made of Walnut veneers and gumwood, together with all these accessories: Bench, Spring, Mattress, Pair of Pillows, Bed Light, Pair of Boudoir Lamps, 3 Piece Dresser Set and Picture. 15 Pieces COMPLETE
$65 $5 DOWN
If both Dresser and Vanity are desired price will be $17 extra.

Better Furniture for Less is the KANE Idea

HYDE PARK Store—1295 River St.
CAMBRIDGE Store—800 Mass. Ave.
Used Furn. Store—208 Camden St., Rox.
Affiliated Store—R. I. Supply Co., Pawtucket

At the Sign of the Big Clock
KANE'S
740 WASHINGTON ST. BOSTON
SHOP AT THE NEAREST KANE STORE

FRAMINGHAM Store—64 Irving St.
MALDEN Store—9 Dartmouth St.
NEWTON Store—292 Centre St.
Affiliated Store—R. I. Supply Co., Providence

CUTTER OFF TO AID TRAWLER OFF CAPE

The fishing trawler Dartmouth of Boston was disabled with engine trouble today in a thick fog 175 miles southeast of Boston, according to distress messages received from the craft.

The Coast Guard cutter Agassiz started to her aid. Unless the engine trouble can be remedied, the Dartmouth will be towed to Provincetown or to Boston.

Teddy Hayes Ousted by Lina Basquette

Hollywood, May 27 (INS)—Because he "circulated a rumor about a romance between Jack Dempsey and me," Lina Basquette, screen actress, today dismissed Teddy Hayes, trainer of boxers, as her business manager.

Miss Basquette declared she and Dempsey were "good friends only."

The domestic help problem is solved by visiting a kitchenette apartment and the best are advertised daily in the For Rent columns.

SENDS DISTRESS CALLS

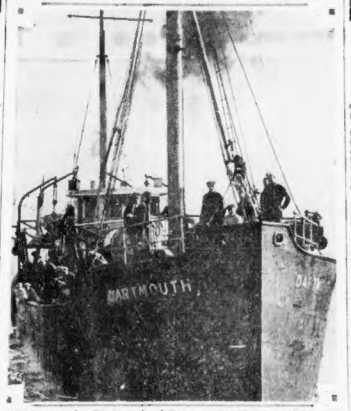

Fishing trawler Dartmouth of Boston, disabled in a thick fog 175 miles southeast of this port. A coast guard cutter has gone to her assistance.

French Medals for 230 Bay State Vets

Two hundred and thirty veterans of the 82d Division, from all sections of Massachusetts, were presented Verdun medals at the South Armory in Irvington st., Back Bay last night for the part they played in the defense of Verdun.

Divorce Granted After 30 Years

Salem, May 27—Thirty years of married life came to an end for Frederick A. Taylor of Lynn, when Judge Harry E. Dow of Essex Probate Court, awarded a divorce decree nisi on the ground of desertion from Mrs. Edith M. Taylor of Cambridge.

Dress Up For Memorial Day

$22.50

Yes Sir!

The Alden Park SUIT

—you may have by opening a Joyce Bros. charge account . . . will have *EVERYTHING* you want.

—the all wool fabrics that wear!

—the tailoring that means lasting good fit!

—a price that's economical, and no higher than cash stores, plus the convenience of paying out of income!

JOYCE BROS. & CO.
Have Your Purchases Charged

782-786 Washington St. (Opp. Hollis St.), Boston
Cambridge, 534 Mass. Ave.
Somerville, 216 Elm St.
Quincy, 13-15 Granite St.
Hyde Park, 1297 River St.
Malden, 150 Pleasant St.
Lynn, 32-34 Market St.
Brockton, 274 Main St.
Manchester, N. H.—1191 Elm St.
Pawtucket, R. I.—7 No. Union St.

WHERE CRASH OCCURRED

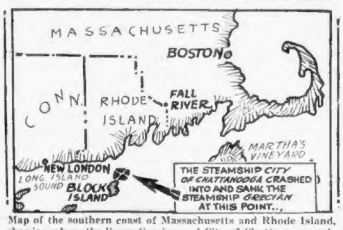

Map of the southern coast of Massachusetts and Rhode Island, showing where the liners Grecian and City of Chattanooga collided early today, taking the lives of four of the Grecian's crew.

FREIGHTER RAMMED IN FOG, 4 PERISH; 32 RESCUED

Continued from First Page.

Guard destroyer Abel P. Upshur, reached the scene.

There still remained, however, the necessity for treatment of the injured and the search for the dead. In a small boat launched by the destroyer, Chief Boatswain Devine and Pharmacist Mate Brening, when to the passenger liner and gave first aid to the injured.

The Upshur, starting her search for the four missing men while it still was dark, recovered the first of the bodies at 7 a. m.

Another was found shortly afterward. Two were reported identified as Edward Forest, assistant chief engineer, of Portsmouth, Va., and Charles Crowley, steward, of Providence. The others lost were Zamory Lowes of Portsmouth, Va., a seaman, and James Merriweather of Philadelphia, a messman.

RUSHED TO HOSPITAL

The Upshur transferred the bodies to the patrol boat CG-405, which proceeded to New London, while the Upshur and the destroyers MacDougal and Porter continued search for the fourth body. The sea was strewn with wreckage, an overturned lifeboat and freight.

Meanwhile the City of Chattanooga, proceeding at a snail's pace because of poor visibility and her own damage, radioed Commdr. Roderick W. Patch of the Woods Hole coast guard base requesting a patrol boat to take off the two seriously injured men and rush them to the United States Marine Hospital in Vineyard Haven.

Commdr. Patch immediately dispatched two patrol boats which took up positions off Bell 1R, outside the entrance to Woods Hole harbor. Thick and heavy weather delayed the contact between them and the City of Chattanooga.

The Grecian's crew personnel changed often and no complete roster of those rescued was available.

Only meager details of the disaster were available. Boston agencies of the two steamship lines involved, the Merchants & Miners and the Savannah, said they were without details and did not know the number of passengers and crew aboard the City of Chattanooga.

MOVING IN SLOWLY

There was a possibility that the Chattanooga, which was due here at 4 o'clock this afternoon, would debark all passengers at Woods Hole to proceed to Boston by train.

The vessel was making slow progress from the scene of the collision, because of her damages and continued poor visibility, and was not expected to reach Boston until midnight.

Conditions aboard the passenger liner following the crash were not described in the cryptic radiograms reaching shore.

The Upshur and the freighter William C. Atwater, answering the wireless appeals of the City of Chattanooga, searched until long after daybreak in the vicinity of the disaster.

Comparatively shoal water over a bank five miles north of Block Island, which is 10 miles off the Rhode Island coast, was the scene of the collision.

The mists of the sunken Grecian were reported to be showing above the surface. The spot is not far from the scene of the collision between the City of Rome and the U. S. Submarine S-51 in 1925.

BOTH ON BOSTON TRIPS

The Grecian, of the Merchants & Miners' Line, left Boston for Norfolk at 4 o'clock yesterday afternoon. The City of Chattanooga, one of the Savannah line's crack boats, left New York for Boston yesterday on the last leg of her voyage from Savannah.

Capt. H. E. Collis of Baltimore was in command of the Grecian. He was rescued. Capt. Henry Borum is master of the City of Chattanooga.

Five cryptic wireless messages from the City of Chattanooga told of the disaster and the progress of rescue work. All were picked up by Massachusetts shore stations of the coast guard. The first was:

"At about 1:50 a. m., (E. S. T.) we struck the steamer Grecian and she sank in a few minutes off Block Island. We anchored. Crew and passengers all right."

A few minutes later:

"We are blowing three blasts at intervals and searching for members of the crew not yet rescued with lights and boats."

HUNT FOR VICTIMS

At 2:32 o'clock the Chattanooga, answering an inquiry from the steamer Ontario, said:

"We do not need any assistance. The master of the Grecian is safe aboard the City of Chattanooga. The damage to our ship is unknown but considered slight. Four members of the Grecian's crew still unaccounted for. The United States cutter Upshur has arrived and is assisting in the search for the missing men."

A few minutes later the Chattanooga wirelessed:

"To all ships in the vicinity of Block Island: Please watch for survivors."

The last message was direct from the passenger ship to the Upshur:

"Have you a doctor aboard?"

The sunken vessel, which was built in 1900 and is 263 feet long, arrived in Baltimore from Norfolk on May 22 and sailed the same day for Boston. She plied between this city, Philadelphia and Norfolk. In the summer months she was used for both passengers and freight but at this time of the year she was used solely as a freighter.

It was doubtful whether any attempt would be made to raise the Grecian.

Although the scene of the collision is in the area under jurisdiction of the Providence district of the Federal steamboat inspection service, it was believed possible that testimony of the survivors may be taken by local inspectors Capts. Haines, Stewart and Lyons.

RAMS FOUR TO WATERY GRAVES

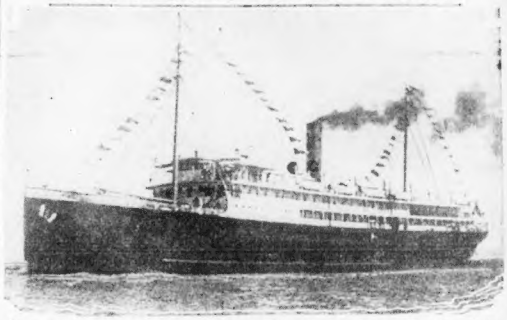

Savannah liner City of Chattanooga, Boston bound, which rammed and sank the Merchants and Miners freighter Grecian five miles off Block Island today. Four of the Grecian's crew went to their deaths, while the remaining 32 were rescued. (Staff photo.)

MARINE DISASTERS IN N. E. WATERS

June 27, 1846—Brig Stutley, Picton, N. S., to Fall River, lost in Vineyard Sound with 38 lives.

November 7, 1856—Steamer Lyonaise, sunk in collision in Vineyard Sound with loss of 260 lives.

December, 6, 1870—Mysterious loss of steamer City of Boston with 117 lives.

January 18, 1883—Steamer City of Columbus wrecked off Gay Head light, 90 lives lost.

November 26-27, 1898—Steamer Portland, Boston to Portland, sunk off Cape Cod with loss of 157 lives.

January 23, 1909—Steamer Florida in collision with S. S. Republic off Nantucket lightship, 8 lives lost.

September 26, 1925—U. S. submarine S-51 sunk in collision with S. S. City of Rome, 33 lives lost.

January 11, 1927—Steamer John Tracy wrecked off Cape Cod, 57 lives lost.

December 17, 1927—U. S. submarine S-4 sunk in collision with Coast Guard destroyer Paulding off Provincetown, 16 lives lost.

June 10, 1929—Tanker Pinthis in collision with S. S. Fairfax off Setauie, 43 lives lost.

Gilchrist's Bargain Basement

What a Line Up, Men!
SATURDAY AT 9
985 Men's PANTS
$2
Sizes 29 to 42 in lot

Men's Flannel Slacks, $2
Men's Pure Linen Slacks, $2
Men's Pure Linen Knickers, $2
Men's Corduroy Slacks, $2
Men's Blue Pants, $2
Men's Wool Golf Knickers, $2
Men's Sanforized Stripes, $2
Men's Mixture Pants, $2

Flannels (many all wool, other wool and cotton mixed) in whites, grays and tans. Linen pants and knickers in white or gray. Brown and gray corduroy. Plain blues. Light and dark color mixtures. Come early Saturday.

No Mail or Phone Orders

CRASH VICTIMS ALL IDENTIFIED

The best available crew list of the Grecian that officials of the Merchants & Miners Transportation Co. could furnish listed H. E. Collis of Norfolk, master of the sunken vessel.

Other officers listed by the company were S. W. Dix, first officer; J. R. Touchton, second officer; T. E. Allen, third officer; E. S. Smith, chief engineer, and J. R. Davis, R. L. Forrest, J. P. Barber and Mortimer Jones, assistant engineers, and Charles Crowley of Providence, steward.

Others in the crew were David Collins of Norfolk, Clarence Walker of Savannah, Eddie Love of Norfolk and Thomas McMillan of North Carolina, firemen; Albert Jennings of Baltimore, a man named "Tiny," Thomas Notty, Zamry Lowes, sailors, and James Merriweather, messboy.

Forrest, Crowley, Lowes and Merriweather are dead.

Charles Crowley, steward of the Grecian and one of the victims, was 52 and had been a steward with the Merchants & Miners line for years.

He was single and lived for some years in the Smith Hill section of Providence, but for some time has had no permanent home ashore, spending most of his time on shipboard.

A brother, James A. Crowley, who lives at 99 Ruggles st., Providence, is a member of hose company 12 of the Providence fire department, and a sister, Mrs. Michael Murphy, lives at 225 Power st., Providence.

JOIN THE HOLIDAY CROWD
GRAND OPENING
Saturday, May 28
PARAGON PARK
NANTASKET BEACH
Big Display of Fireworks
Enjoy the Thrill of the Newest—Largest—Safest Roller Coaster in America
COME ON DOWN

Remarkable!!
Sale...
NEW Summer Dresses
Glorious New Fashions For Vacation Occasions

Saturday ONLY!

$6.60

Cool Dark Sheers! Flowered Chiffons! Print Dresses, Suits!

Such a group! . . . come prepared to get the surprise of a lifetime! If you've a keen appreciation of the "better things in dresses"—fabric, workmanship . . . you'll just buy and buy and buy! Such a marvelous range of sizes, misses', women's, little women's and juniors'.

Misses' Striped Sheer, $6.60

Gilchrist's

HOOVER TARIFF BARRIERS HIT BY BOWERS

Washington, May 27—The "stupidity" of the Hoover administration in raising tariff barriers against the world is responsible for the nation's economic plight, in the opinion of Claude G. Bowers, historian and newspaper man.

In a radio address over a National Broadcasting Company Network, Bowers said the United States must lead the way in lowering trade barriers to stimulate world trade.

TO REVIVE TRADE.

"We want American capital spent on American factories, to give wages to American workingmen, who will spend it with American merchants.

He added:

"We want to revive the international trade of America and lift the brooding silence of America's greatest ports.

"In these days when a lack of trade has poured 3,000,000 bread winners on the street and destroyed the purchasing power of 30,000,000 people, an enlightened statesmanship of vision and courage calls for affirmative action to regain the customers we have lost. That is the Democratic program—a program that every intelligent economist must and will aprove."

APPEAL FOR BONDS

A spirited appeal for a great public works program financed by a federal bond issue was also heard last by Mrs. Catherine Filene Dodd of the Woman's Democratic National Club.

Outlining the public works program set forth by Speaker Garner, Senator Robinson, Alfred E. Smith and William Randolph Hearst, she said:

"The authorship of the suggested measure is unimportant. These men are among the most noted authorities on government."

Only a $5,000,000,000 federal bond issue for a public works program will bring about a business revival or employment increase to save the country from imminent danger of a widespread disorder if not a revolution, the Rev. John A. Ryan, noted economist, warned in another radio address.

STARR FAITHFUL POSER SUICIDE

New York, May 27 (AP)—Rex Fairbanks, prince of make-believe adventure, is finally embarked on a real adventure.

The 26-year-old clerk, whose strange complex of greatness led him to play imaginary parts in every great mystery case and to believe himself heir to mythical millions, dressed himself in silks and turned on the gas.

Fairbanks gloried in the role of "millionaire witness" in the investigation of the Starr Faithfull mystery death, although he never knew the woman. He enjoyed the part of rich playboy, but there was no money to back up his claims.

A simple note advising the undertaker to notify his estranged wife, Peffy, was all that was found.

Bromley Plans New Hop Across Pacific

Dallas, Tex., May 27 (AP)—Harold Bromley left Love Field here at 4:45 a. m. C. S. T., today on a non-stop flight to New York in preparation for an attempt to fly from Seattle, Wash., to Tokio.

The flier, who failed previously in an attempt to span the Pacific, is piloting a new wing monoplane equipped with an oil burning engine.

Maryland Votes Pledged to Hoover

Baltimore, May 27 (AP)—A Republican delegation favoring the nomination of President Hoover and uninstructed on the prohibition question will represent Maryland at the national convention, Maryland has 19 votes.

Divorce Looms Unless Mate Is on Your Radio Wave

Paris, May 27 (INS)—Discover your radio wave before marriage and avoid divorce, is the advice given to prospective brides and grooms by Dr. M. Monneau, French scientist.

According to Dr. Monieu, a radio wave emanates from the body of every human being. Some toss out polar waves while others send equitorial waves into the ether. If a polar wave person marries an equitorial wave person, sparks are sure to fly. Mutual distrust will follow and the divorce courts will no doubt find two new customers.

But if two polar wave persons marry the usual but inevitably predicted happy ending is sure to follow. All of which of course leads to the obvious comment that a prospective groom should tune in on his light of love before asking the fatal question to see what kind of a radio wave she emanates.

Carrying it a step further, one may look forward to the time when divorces will be granted on the grounds that a mate has the wrong kind of a wave.

Bar Autos From Holy Cross

Autos will be barred from Holy Cross cemetery, Malden, commencing today and continuing through Monday, Memorial Day.

FIRST NATIONAL MARKETS

GREAT Holiday MEAT VALUES

Here is a great list of fine meats at special Holiday prices. Remember to have enough meat to tide you over until Tuesday. Make your holiday meal a big success by serving one of the specials listed below.

BEEF

Best Cuts of Prime Heavy Beef
Rib Roast LB 20c

Boneless—Heavy corn fed quality steers
Sirloin Roast LB 45c

Our Popular Boneless Oven Roast
Face Rump LB 29c

Boneless Oven or pot roast
Chuck Roast LB 25c

CORNED BEEF
FANCY BRISKET BEST CUTS LB 23c
LEAN ENDS LB 17c

Soft White Meat
LAMB LEGS LB 23c
Rib or Chine—Any Weight Roast
PORK LOINS LB 12c
Dorsio or Armour's Star—Sugar Cured
HAMS WHOLE OR HALF LB 17c

GREAT 10c MEAT VALUES
Lamb Fores Boned and rolled if desired LB 10c
Smoked Shoulders Lean Short Shank LB 10c
Fresh Shoulders Lean—nice pork roast LB 10c
Bacon Strip or any weight piece LB 10c
Beef Livers LB 10c
Frankfurters LB 10c

EXTRA HOLIDAY SPECIALS
FOWL Fresh milk fed —All Sizes— One Price Lb 23c
MACKEREL FRESH CAUGHT LB 6c
HADDOCK FRESH CAUGHT—Dressed as desired LB 6c
FILLET OF SOLE FRESH FLOUNDER VARIETY LB 17c
LOBSTERS FRESH BOILED CHICKEN 3 FOR 69c

FRESH FRUITS AND VEGETABLES
Green Peas 2 Lbs 19c | Cucumbers Lb 10c
Tomatoes Red Ripe 2 Lbs 29c | Spinach 3 Lbs 17c
Onions Bermuda White Texas Grown 4 Lbs 17c

FIRST NATIONAL STORES

WALL PAPER
In Room Lots
$1.29
—10 Rolls Paper
18 Yards Border
Smart floral, chintz, two-toned and all-over effects in attractive patterns for summer homes and cottages.

35c to 45c Papers
New patterns for all rooms in a galaxy of designs and colorings for all rooms. 19c

50c to 60c Papers
Heavy quality sun-tested papers for chambers, living rooms and hall in light and dark effects. 29c
Fourth Floor

Houghton's
Houghton & Dutton Tremont at Beacon

Thousands of New England Housewives are cashing in their nickles and dimes for the biggest values they ever bought this week at First National Stores.

There are just two days left to enjoy the savings offered in this great sale. Stock your pantry shelves at prices that have broken all records.

EGGS
HENFIELD SELECTED 2 DOZ 33c

BUTTER
BROOKSIDE CREAMERY ROLLS
New Grass Butter of Superior Quality 2 Lbs 39c

FLOUR
FINAST BREAD FLOUR 55c
PASTRY OLD HOMESTEAD 47c
PRICES FOR LARGE 24½ LB BAGS

BACON
SUGAR CURED SLICED—RINDLESS LB 15c

BANANAS
FANCY RIPE 5 LBS 25c

LARD PURE REFINED Lb 5c
YOUR CHOICE OF TUB OR CARTON

SealectMilk Tall Tin 5c
RECORD BREAKING PRICE—EVAPORATED

Sardines Tin 5c
STANDARD NORWEGIAN—IN OLIVE OIL

Campbell's Beans Lb Tin 5c
WITH PORK AND TOMATO SAUCE

Whole Wheat Bread Loaf 5c
Haffenreffer's Contents only Bot 5c
Richmond Rice 12 oz Pkg 5c
Grapefruit 8 oz Tin 5c
Radio Beverages Assorted Contents only 7 oz Bot 5c
Puddine Assorted Desserts Pkg 5c
Kre-Mel Pudding Pkg 5c
Kipper Snacks Imported Tin 5c
Purity Salt 1½ Lb Pkg 5c
Kirkman's Soap Powder Pkg 5c

Loaf Cheese White-Colored-Pimento ½ Lb 10c
Finast Mustard Pt Jar 10c
Peanut Butter Lb Bulk 10c
Toilet Tissue Richmond Quality 3 Rolls 10c
2IN1 Shoe Polish Black, Tan or Ox Blood Tin 10c
York State Beans 3 Lbs Bulk 10c
White Spray Wheat Cereal 28 oz Pkg 10c
H-O Oats Quick Cook Pkg 10c
Aunt Jemima or Pillsbury's Pancake Flour Pkg 10c
Junket Assorted flavors Pkg 10c
Corn Starch Duryea's Pkg 10c
Cream of Tartar Finast ¼ Lb Pkg 10c
Chloride of Lime Can 10c
Fairy Soap 3 Bars 10c
Ice Cream Salt 8 Lb Ctn 10c
Apple Sauce No 2 Tin 10c
Raspberries 8 oz Tin 10c
Bantam Corn Richmond No 2 Tin 10c
Baked Beans Finast 13 oz Tin 10c

» - « EXTRA SPECIALS FOR THE HOLIDAY » - «

MAYONNAISE
— PRICES SPECIAL FOR THIS WEEK — OUR FAMOUS FINAST BRAND
½ PT 12c PT 23c QT 45c

Richardson Mints 2 8 oz Bags 19c
Assorted Fruit Fluffs N.B.C. Lb 19c
Camel Cigarettes 2 Pkgs 27c
De Luxe Assortment N.B.C. Pkg 25c

RADIO BEVERAGES
Sasaparilla - Orangeade Lemon & Lime - Grape Price for contents
2 26 oz Bots 25c

ARMOUR'S STAR HAMS
Sugar Cured Lean, Short Shank LB 17c

FREE OFFER—with each 25c purchase of UNDERWOOD'S DEVILED HAM we will give 1 Pkg. UNEEDA BISCUITS.
No ½ Tin 25c 2 2¾ oz Tins 25c

PRICES FOR BOSTON AND VICINITY

GINGER ALE
Finast Dry 12 Bots 75c
Radio Dry 2 26 oz Bots 25c
Radio Golden 2 26 oz Bots 25c
Clicquot Club Bot 15c
PRICES FOR CONTENTS ONLY

Moxie Price for contents only 2 Large Bots 25c
Rainier Lime Rickey Bot 17c
Pound Cake Lb 19c

FIRST NATIONAL STORES INC

HOLIDAYS AHEAD!

Houghton's

Houghton & Dutton — Tremont at Beacon

These items on sale Friday and Saturday. Don't forget your Legal Stamps

Sale Men's All-Wool FLANNEL TROUSERS

Summer swank for tennis, for golf, for walking, for all sports occasions. Pure wool flannels in white and tan, sizes 30 to 42; gray or stripes, sizes 30 to 38. Tailored to our own specifications . . . they'll fit right, hang right and look right. Priced amazingly low . . . our way to make and keep friends for Houghton's.

3.95

Men! Here's value plus!

SHIRTS

Solid blues, tans, greens, striped or figured patterns

Made of fine count cotton broadcloth cut full to size, 7 button fronts, collar attached style with barrel cuffs. Many have pleated sleeves and inverted back pleats for fullness. Sizes 14 to 17.

79c

Men's hand made ties
55c
Two for $1
New, fresh, just unpacked. Just-right colors at a just-right price. All hand made.

Men's summer hose
2 prs. 25c
Celanese and rayon
Excellent for wear . . . in 1932 colors and combinations. All new, sizes 10 to 12.

Shirts and shorts
25c each
Tailored for comfort
Fine cotton broadcloth shorts, ballons seat. 32 to 42. Athletic shirts, combed cotton yarn, 34 to 46.

Pure wool sweaters
1.29
Smart slipover style
New novelty weaves in solid shades of maroon, powder blue, Royal or Lanvin and black; 36 to 44.

Men's union suits
65c
Made of combed cotton yarn in fine rib weave with all seams flat locked, in ecru color only. Short sleeves, ankle length, sizes 36 to 44.

Broadcloth pajamas
79c
Coat or middy style
Fine cotton broadcloth in white, lavender, blue, green or tan, piped or frog trimmed.

Men's all-wool
Bathing suits

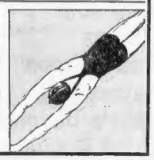

100% pure wool speed model, elastic knit for extra comfort. Well cut in navy, royal or garnet red, sizes 36 to 46.

1.49

Houghton's—Street Floor

Colorful 70x80 summer
Blankets
for your camp or summer resort

Here's just the blanket for the chilly nights you'll have down at the sea shore. Heavy enough to be warm. Reversible jacquards, plaids and checks in extremely attractive patterns and colors.

1.39

Houghton's—Street Floor

sturdy leather-grained fibre
Suit cases
Regularly 4.98

Regulation size for your vacation. Excellent quality, fine wearing leather grained hard fibre cases with leather corners, straps and strong draw bolts. 24 and 26 inches. Black or brown.

2.98

Houghton's—Third Floor

You'll be **COOLER**
You'll be **SMARTER**
You'll be **YOUNGER**
in these new

WASHABLE FROCKS

Eyelet batistes! Two-tone linens!
Wash crepes! Rough crepes!

What ho! Summer ahead! You'll want to pull several of these smart, practical washables on over your head. You'll find short sleeves, cape sleeves, and sleeveless styles, jacket frocks with bolero, two-tone trims, hand-drawn work, tagoting, embroidery and bows. Skirts go in for flares and pleats and there are both tailored or dressy styles. Sizes 14 to 20, 16½ to 26½ and 38 to 50.

4.95

Houghton's—Second Floor

Floppy brims . . soft turbans! Last minute hats just in . . to make a new YOU for the Holiday!

Montelupos! Panamas!
Stitched crepes! Soft angoras!
Crochet effects! 1932 felts!

We aren't telling you a thing when we say a holiday is not a holiday without a new hat. You've probably pictured yourself in just the sort that matches your particular week end plans. You'll find it here, whatever your type, and think of the price . . . just 1.69!

AND there's a group of $5 to $10 hats from our French room reduced to 2.49.

1.69

Houghton's—Second Floor

Boston's Favorite..'Beacon Hill'
Silk stockings

Allegresse! Matin!
Gunmetal! Sunbeige! Nassau!

The smooth even weave . . . the wearable quality . . . the dull finish that has made so many women Houghton-minded for stockings. Picot tops, proper reinforcements in sizes 8½ to 10½.

55c

Sheer chiffon! Service weight! All full fashioned!

Children's socks 25c a pair

A splendid value in sox that fit well, in plain shades, candy stripes or with fancy tops. Sizes 6 to 10.

Full fashioned silk
MESHstockings

If they're mesh, they're smart for all summer holidays, and these in an alluring lace pattern with French heels, silk tops and cradle foot are only 79c a pair.

79c

Sunbeige, Allegresse, Fawn, Brown, Smoketone and Moonbeige

Houghton's—Street Floor

Women's rayon underwear 29c ea.

Bloomers . . . panties and stepins in rayon and rayon mesh. Regular and extra sizes. Pink, peach or white.

Street Floor

If it's WHITE . . . it's right!
Summer shoes

It's a white season and we're glad because there's nothing more refreshing than these 1932 footnotes in white. Wear them with brown . . . with navy . . . with pastels as well as all white. Choose them in mesh or in kid, with a touch of black if you like. Both high and Cuban heels, 3½ to 8.

3.45

Sandals! Pumps! Oxfords!

Houghton's—Street Floor

For miss 14 to 20! new sports shantung dresses . . .

One, two and three piece styles, surplice, jackets or with revers. Round necks, new tie effects or high necks in white or pastels.

3.95

Navy, black or brown Flannel sports jackets

2.95

Houghton's—Second Floor

It costs so little to join the slackers . . .

Don one of these saucy little uniforms that make the young set smarter. They're gay, they're cool, they're comfortable and sizes range from 14 to 20.

1.98

Houghton's—Second Floor

If you're all at sea . . . choose one of these bathing suits . . .

They were built to swim in as well as to smarten the group where you are. Black, red, blue . . . all the right colors in the right suit at the right price. Sizes 34 to 46.

1.95

Houghton's—Second Floor

You'd usually pay $1 scarfs . . .

of pure silk

Cherry red, heaven blue, candy stripes . . all the gay printed materials that add verve and piquancy to the summer ensemble to choose from.

59c

Houghton's—Street floor

8 new styles in white bags . . .

1.00

Novel fabric and leather, also braided kid bags in white with vivid colors, and many others with sturdy frames, moire linings. Many have zippers or passport pocket.

Houghton's—Street floor

Fabric gloves . . .

Fresh and light and cool, in white and eggshell, sizes 5½ to 8½. Made with Kip seams and Bolton thumbs, in demi-mosquetaire style.

69c

Houghton's—Street floor

An aeroplane that really flies given with each purchase of boys' apparel Fri. and Sat.

Your choice.. 99c

Boys' Indian suits Boys' cowboy suits
Boys' baseball suits Boys' vestee suits
Boys' all wool sweaters

A sale that IS a sale . . . a price that dad won't mind paying for a suit that can bring so much joy, and besides the thrilling Buffalo Bill suit with chaps, sombrero, rope, six shooter and holster . . . the Khaki Indian suit with 5-feather bonnet and the flannelette (cotton) baseball suit with belt to match, there are all wool sweaters and swanky little tweed vestee suits with fully lined knickers, elastic worsted cuffs and bottoms. Indian and Cowboy suits, sizes 4 to 14; baseball suits, sizes 8 to 14; vestee suits, sizes 10 to 14; sweaters, sizes 20 to 36.

Houghton's—Street Floor

NATIONS SPLIT ON OFFENSIVE ARMAMENTS

Geneva, Switzerland, May 27 (AP)—A report containing many divergent views on the question of what weapons are most offensive was adopted today by the naval commission of the disarmament conference.

The report showed not only that the great powers differed among themselves, but also held views on the most important points contrary to those of the small powers.

NATIONS AT ODDS.

The American delegation described the submarine as a specifically offensive weapon, and considered battleships and aircraft-carriers to be defensive. Britain and Japan agreed with the United States on battleships, but most of the smaller nations denounced them as offensive arms.

Japan defended submarines and denounced aircraft carriers. Argentina regarded battleships as offensive, but in general indorsed the position of the United States and Britain on the question of aircraft carriers.

AGREE IN PRINCIPLE

The American and French military experts have reached an agreement in principle on the American proposals for determining military defense requirements along the general lines embodied in the treaties written at the conclusion of the World War in which limitations are set on the armed strength of the Central powers.

Kidnaped Girl Calls for Aid

Charlton, Ia., May 27 (AP)—Authorities were confronted with the possibility of a new kidnaping mystery today when a note thrown from a speeding car was recovered at an oil station six miles east of here.

The message read:

"Help me. I am in trouble. I am in the hands of some horrible men. Five men. Three women. My age is 13. June Stone."

The scrap of paper bore the letterhead of a Des Moines firm.

10-Inch Snow Kills Myriads of Menacing Grasshoppers

St. Paul, May 27 (AP)—Winter returned for a curtain-call in the Northwest, and farmers stood up and gave it a great big hand.

It wasn't that they were happy to see newly-sprouted crops covered with up to 10 inches of snow which came yesterday in sections of North Dakota. But it meant that they had enlisted a forceful ally in their fight on a serious invasion of grasshoppers.

Smallfry young hoppers, emerging from soil when they have just hatched, were incapable, entomologists said, of surviving the blast of cold which drove down temperatures and brought chilling rains and snow over a wide area.

Aberdeen, S. D., reported a drop of 30 degrees from Wednesday to Thursday with temperatures in the Dakotas and Minnesota generally ranging from 25 to 45 degrees. At Jamestown, N. D., 10 inches of snow was reported.

RECTOR IN HER ROOM ALL NIGHT

London, May 27 (INS)—The common code of morals does not apply to clergymen, the Rev. Harold Francis Davidson, 60, rector of Stiffkey Church, Norfolk, declared under cross-examination during his trial in Consistory Court today on charges of improper conduct.

His observation came during questioning by Roland Oliver, prosecuting attorney, concerning a night alleged to have been spent in the bedroom of Barbara Harris, 19, tea-shop waitress.

"Don't think that because you are in a girl's room at five minutes to 12 it becomes immoral at five minutes past 12," the rector said.

"As a clergyman one spends one's whole life in bedrooms."

13 Prefer Poison Ivy to Classroom

Edgewater, N. J., May 27 (AP)—Going to school is worse than poison ivy to some youngsters here, Dr. Charles F. Buckley reported to the board of education that he had found 13 schoolboys who had rubbed themselves with the irritating leaves so they could absent themselves from classes.

"Golden Rule City"

New York, May 27 (AP)—The Golden Rule city for 1932 is Berea, Ky., which was chosen by the Golden Rule Foundation for the most effective observance of Golden Rule week.

MOTHER NAMES DOUMER KILLER

Moscow, May 27 (AP)—Moscow newspapers said today the mother of Dr. Paul Gorguloy identified a picture of the assassin of Paul Doumer of France published in French newspapers as that of her son.

The 62-year-old woman lives in the village of Labitsky, in Southwest Russia. Sometime ago she was classified as a kulak (rich peasant) and her property was seized by the Soviet government.

Other residents of the village who knew Gorguloy also identified the picture, the report said, and denounced the act as "traitorous."

Driver Too Big for Baby Car; Loses Job

Mexico City, May 27 (AP)—The Labor Court needs a Solomon.

A chauffeur charged he had been discharged without justification. Testimony developed that the car owner had sold his large car and bought a "baby" automobile. The chauffeur is more than six feet tall, and when he gets into the tiny car there is little room left for the owner.

Ontario Forest Fires Are Checked

Toronto, May 27 (AP)—Forest fires which have swept over bushlands of northern Ontario for weeks, were being brought under control today by hundreds of fighters.

$5.00 Black Tuxedo VEST $1.00 Street Floor

WOLF'S

Straw Hats GOOD ONES $1.00 Street Floor

HALF THE STOCK SOLD *Turned Into Cash*

NOW FOR THE OTHER HALF

DOWN GOES PRICES

For a Clean-Up at the

ASSIGNEE'S SALE OF WOLF'S

If the Buying Spirit manifested here every day since we started is any criterion, we will have little trouble disposing of this half—at the Now Cut Price Level!

Dress Up for Memorial Day—Buy Here! And Save Money

Enough for your purchases to give the girl in a million a good time on the 30th.

STRAW HATS—FLANNEL COATS—SPORT COATS

2d Floor — Suits, Topcoats and Winter Overcoats $10 $14.50 $17.50 Values $25 to $35.00

MIDDISHADE BLUE SUITS $19.50 No need of any further talk. You know how good they are and that they are worth $35

3d Floor — Boys' Clothing Men's Pants, Etc. Everything at Ridiculously Low Prices!

FAMOUS MAKE HOSE 50c, 35c, $1.00 NOW 21c 3 Pair for $1

Garters, Glastenbury, Forest Mills Heavy Underwear ½ Price

SPECIAL BARGAINS IN THE BASEMENT

Men's Suits ....5.00 | Palm Beach Suits 3.00 | Men's Top Coats, Winter Coats 5.00

Extra Special Bargains stare you in the face the minute you enter the door—Furnishings, Hats, Shirts, Underwear, etc., ½ price and less

COME AT ONCE TO

$2.00 SHIRTS $1.00 Street Floor

WOLF'S

339-343 WASHINGTON ST.

$8 and $7 White Flannel Trousers $3.97 Third Floor

OPEN SATURDAY EVENINGS

HOLIDAY SPECIALS

* **WE ARE CLOSING OUR STORES MEMORIAL DAY,** Monday, May 30, so that our employees may observe the holiday. To assure you prompt service, therefore, on your week-end needs, we suggest that you shop early . . . today if possible.

SUGAR	fine granulated	10 lbs.	**39c**		
BUTTER	NEW GRASS Silverbrook prints or tub	2 lbs.	**39c**		
POTATOES	MAINE	15 lbs.	**15c**		
FLOUR	PASTRY 24½-lb. bag	**47c**	FAMILY 24½-lb. bag	**55c**	
BACON	Silverbrook Sliced	lb.	**15c**		
EGGS	Selected No. 1's	2 dozen	**33c**		
CHEESE	White or Colored	lb.	**19c**		
White House Evap. Milk	5 tall cans	**25c**			
Quaker Maid Beans	6 16 oz. cans	**25c**			
Quaker Maid Ketchup	2 large bottles	**25c**			
Blue Peter Sardines	5 cans	**25c**			
Sultana Tuna Fish	light meat	2 No. ½ cans	**25c**		
Pink Salmon	COLDSTREAM	3 cans	**25c**		
Sandwich Spread	RAJAH	2 8 oz. jars	**25c**		
A & P Lima Beans	tiny green	2 No. 2 cans	**25c**		

FOR DINNER TONIGHT!

A roast to suit your taste . . . a new season spring lamb . . . lobsters . . . ducklines and a score of high quality meats to select from.

Undercut Roast	boneless chuck	lb	**23c**
Sirloin Roast	boneless	lb	**45c**
Face Rump Roast	best	lb	**29c**
DUCKLINGS	Bay State strictly fresh	lb	**18c**
GENUINE SPRING LAMB	The finest quality of the New Season Spring Lamb ...guaranteed to satisfy...well meated and tender		
Short Legs	fancy quality	lb	**25c**
Forequarters		lb	**12c**
LOBSTERS	live chicken	3 lbs.	**79c**
Pork Loins	to roast, rib or chine	lb	**12c**
Fancy Brisket Corned Beef		lb	**23c**
Fresh Shoulders		lb	**10c**
Halibut	Fresh	lb	**21c**
Mackerel		lb	**6c**

Fresh Fruits and Vegetables

Strawberries	Missouri Aromas	quart box	**15c**
Green Peas		3 lbs.	**25c**
Winesap Apples		5 lbs.	**25c**
Lettuce	Iceberg Mod. Size	2 hds.	**15c**

ZAREX FRUIT SYRUP — Mixes instantly with ice water to make a really delicious drink. ONE PINT MAKES A GALLON! PINT JUG — 2 bottles **45c**

A QUALITY PRODUCT OF NEW ENGLAND

ELMWOOD FARM BONELESS CHICKEN

3½ ounce jar **35c** 5½ ounce jar **45c**

In Sanitary Glass Jars Only

Underwood's Deviled Ham

1 package UNEEDA BISCUIT FREE with each 25c purchase

2 No. ¼ cans **25c** No. ½ can **25c** 3 No. ¼ cans **25c**

Sunnyfield Hams	Whole or Half	lb.	**17c**
Shoulders	Cellophane Wrapped—Shankless	lb.	**14c**
Smoked Shoulders	Sugar Cured	lb.	**10c**
Howard's Mustard Pickles		jar	**25c**
Yukon Ginger Ale	Contents Only	12 bottles	**75c**
Clicquot Club	Pale or Golden	2 bottles	**27c**
Haffenreffer	Contents Only	5 bottles	**25c**
Budweiser Brew		2 bottles	**25c**
A&P Grape Juice		pint bottle	**10c**
Hormel's Hams	Quarters each **79c**	Halves per pound	**41c**
Sultana Red Salmon		can	**19c**
Encore Mayonnaise		2 8-oz. jars	**25c**
Grandmother's Doughnuts		dozen	**15c**
NBC Assorted Biscuits	English Style	pkg.	**29c**
Cut-Rite Wax Paper		3 rolls	**25c**
R&R Chicken		5½-ounce glass	**45c**
Seasweet Lobster		No. ½ can	**29c**
Rajah Salad Dressing		8-ounce jar	**9c**
Baker's Vanilla Extract		2-ounce bottle	**29c**

1 Small Size Baker's Root Beer Extract Free with Each Purchase

Cocomalt	half-pound tin **23c**	**Moxie** 2 bottles	**25c**
Stuffed Olives		pint bottle	**39c**
Vanilla Marshmallow Creams		lb. box	**25c**

A & P FOOD STORES of NEW ENGLAND

The Great ATLANTIC and PACIFIC Tea Company

BOND ISSUE AND BEER TAX CURE FOR SLUMP

New York, May 27 (US)—Merryle Stanley Rukeyser, noted economist and financial expert for Universal Service, in a radio broadcast over Station WINS, New York, called for immediate adoption by Congress of policies which he said would hasten the "return of prosperity"—which was the title of his address.

The chief means advocated by Mr. Rukeyser were:

Passage of a $5,000,000,000 "Prosperity" bond issue for public works; passage of a systematic, rational tax law to include a widely diffused manufacturers' sales tax, and an excise tax on legalized light wines and beer; a trade building banking policy with ample credit expansion; and effective farm relief, not only to relieve the farmer's condition, but to restore him as a purchaser of manufactured products and hence help create employment.

IMPROVEMENT NEAR

Mr. Rukeyser said, in part:

"If Congress will do the necessary things promptly, there is evidence that the economic situation is ready to improve. There has recently been a promising cessation of the decline in bank deposits, which may herald the end of deflation. Current individual bank debits, which reflect business activity, have been showing a greater than seasonal gain from last month's low level.

"The need is for a bond issue of sufficient magnitude to act as a lever to turn the economic tides. Congress should forthwith dramatize the return to normal conditions by authorizing a $5,000,000,000 prosperity loan for social reconstruction and for the re-employment of the idle. The American people are again ready to 'borrow and buy'—this time not to kill Germans, but to restore the self respect and the opportunity to prosper of millions of deserving fellow citizens.

"In planning for a managed recovery, the first of four necessary steps is the prosperity loan.

LEGALIZE BEER

"The second is the prompt passage of a rational, systematic tax law, which will include a widely diffused manufacturers' sales tax, and an excise tax on light wines and beer, which should be legalized.

"Prohibition, it has been estimated, is depriving the federal government of a billion dollars a year in revenue from the liquor trade, and the states and local subdivisions of half a billion.

"The third needed step is a trade building banking policy, in place of the ruinous blizzard of deflation of the last nine months. We are already in the midst of a bold open market credit expansion policy by the Federal Reserve System, which offers genuine promise.

"The fourth is effective farm relief, designed to raise agricultural prices and to arrest the pauperization of the farmer through temporary governmental regulation looking forward to getting a reasonable price for farm products sold for home consumption."

FAIR HANDLERS OF HUGE SURFBOARD

They use the large surfboard now on the coast of Southern California. This huge one, introduced at the Hollywood Riviera Club at Redondo Beach, near Los Angeles, Cal., is being rushed to the water by a crew of 10 pretty mermaids, two of whom can ride the board at one time. The big boards made for multiple surf riding are beautifully polished affairs of laminated wood. (International News Photos.)

Fined and Jailed on Liquor Charge

Portland, Me., May 27 (AP)—Albert Drollett of Lawrence, Mass., was held in $2400 bail and Willie Theberge, also of Lawrence, was fined $400 and sentenced to five months in jail on liquor charges today.

They were arrested after police found 30 gallons of alcohol in their automobile.

English Farmers Lectured by Prince at County Fair

Yeovil, Somerset, Eng., May 27 (AP)—The Prince of Wales, here to attend the county fair, where he is exhibiting a Devon heifer, read a lecture on efficient production today to an audience of farmers.

"A couple of cutlets for mother has replaced the great joints of beef that used to be eaten with relish by the family on the Sabbath," he said. "It seems to me we still are producing goods that were suitable in England 30 years ago—big cheeses and big joints of meat."

Fear Plane Bearing Wreck Survivors Lost

Nice, May 27 (AP)—Police are investigating a report that a plane carrying five persons, two of them passengers rescued from the French ship Georges Philippar, burned two weeks ago in the Gulf of Aden, had crashed in the mountains near Brignoles, France, on the way to Marseilles. The plane left Brindisi, Italy, Wednesday afternoon and has not been heard of since.

Akron Will Start Home Early in June

Lakehurst, N. J., May 27 (AP)—Lieut.-Commander Charles E. Rosendahl, commander of the navy dirigible Akron, in a message to the naval air station today indicated that the Akron would be ready to start on her homeward journey from the Pacific Coast June 3 or 4.

The message said the Akron will participate in exercises with the scouting force.

House Razed by Firebug

The seventh incendiary fire in Waltham in a month caused damage of more than $2000 to an unoccupied wooden dwelling house at 993 Main st. The building was owned by Louis Sheer.

Youth Drowns at Barre

Barre, May 27—J. Norman Patterson, 16, was drowned while bathing here.

MANY ATTEND CURLEY RITES

Judges, attorneys and Chelsea city officials attended today the funeral of Joseph M. Curley, for 40 years clerk of Chelsea district court, held from his home at 147 Garfield ave., Chelsea.

Services, with a solemn high mass of requiem, were held in the Church of Our Lady of Grace, with the Rev. Thomas A. Walsh celebrant, the Rev. Thomas L. Boland deacon and the Rev. Edward V. Hart deacon.

Judge Michael H. Murray of municipal court and Judges Samuel Cutler, George Stearns and Roscoe Walsworth were included among the mourners.

Pallbearers were Mayor Quigley of Chelsea, Metropolitan District Commissioner Melvin B. Breath, former Asst. Dist. Atty. Maurice Caro, Representative Augustine Airola, Attorney Edward J. Voke, Court Officer John F. Sullivan of Chelsea court, former Representative Frank D. Crowley, Acting Court Clerk Edward F. Canavan of Chelsea court and Eben Hutchinson.

Burial was in Holy Cross Cemetery, Malden.

Farm Relief Vote Blocked by Reed

Washington, May 27 (AP)—Senator Reed (R.), Pennsylvania, blocked an attempt in the Senate today to obtain an agreement to vote on farm relief legislation before the adjournment of Congress.

Senator Nye (R.), South Dakota, has asked for an agreement that the Senate would not adjourn until it had voted on the McNary omnibus relief bill and the Frazier refinance measure.

MAY CLEAR BAR AT WEYMOUTH

Washington, May 27 (AP)—Modification of the Weymouth back river, Massachusetts, project, to provide a 15-foot channel 250 feet wide through the bar at the mouth of the river was recommended to Congress today by Maj.-Gen. Lytle Brown, chief of army engineers.

The genera l recommended the width then be generally 200 feet to the downstream end of the American Agricultural Chemical Company's wharf, with a turning basin 350 feet wide and 400 feet long at its inner end. The estimated cost was $60,000, with maintenance $700 annually, conditional that local interests contribute $20,000 to the cost and furnish disposal areas for dredge materials.

Noted Screen Writer Drowns, Swimming

Hollywood, May 27 (INS)—Hollywood today mourned Joseph Jackson, 38, noted screen writer, drowned while swimming at Laguna Beach.

His wife, the former Ethel Shannon, actress, witnessed the tragedy.

Jackson wrote the script and dialogue for "Fifty Million Frenchmen," "Smart Money" and others.

Nova Scotia Miners Take Cut, Go to Work

Glace Bay, N. S., May 27 (AP)—Collieries of Nova Scotia were hoisting coal today, free from the threat of strike for the first time in eight months.

Yesterday the miners accepted wage reductions of ten per cent for day workers and 12½ per cent for contract men.

BUY cane sugar refined in U.S.A.

Help home industry

GRANDMOTHER'S BREAD FULL POUND LOAF

Now your nickel buys bread at 1914 price—but it's 1932 quality. The same smooth, firm texture and in a new size—a full pound loaf for only 5c. Try it today!

A&P Food Stores

The Great Atlantic & Pacific Tea Company

Ideal for Picnics

or with Ginger Ale or Ice Cream

A Delicious Johnson-Educator Cookie

BRIDGE DAINTIES

At New Low Regular Price 3 pkgs 25c

at all

A & P Food Stores

45 years before JOHN L. SULLIVAN became World's Champion

Pabst were brewing the world's finest

Since 1844 Pabst have been famous for malt products. That's why, today, their Puritan Malt is so good. There are 88 years—more than three generations—of malting experience behind it.

Light, Medium or Dark. In the GREEN Can

PURITAN MALT

Manufactured by PABST, *Milwaukee*

3RD FLOOR—BLAKE BLDG.—59 TEMPLE PLACE

Here's Good News for Thrifty Women!

BOSTON WHOLESALE MILLINERY CO.

NOW OPENS A DRESS DEPARTMENT

Opening Special!

1000 Smart Silk Dresses

—specially purchased for the grand opening of this new low price dept.

TWO FOR $5

These Dresses Worth Many Dollars More!

PRINTED SILKS
CANTON CREPES
FLAT CREPES
ROUGH SILKS
Boleros . . . Jacket Styles
New Capes . . . New Sleeves

Yes . . . these dresses are in better quality silks . . . in chic modes for every summer occasion. All are distinctly higher type dresses, so marvelous that you will be amazed when you see them . . . see the way they are made . . . see the variety of new fashions and colors . . . see the values.

Economy is no new thought at the Boston Wholesale Millinery Co. The business was founded on economy many years ago. It is the "buy" word in the homes of thousands of thrifty New England women. Now this famous economy policy is applied to women's and misses' dresses.

Another Value That Breaks Records!

SALE! 1000 NEW FELTS $1.39

Never before in our history have we sold such high grade felts at so low a price. Made of imported felt . . . there are no finer hats. At such a saving, you'll want two.

White . . Sand . . Eggshell . . Copen . . Pink . . Maize . . Black . . Navy

HEAD SIZES 20½ TO 23½

3rd Floor — Blake Bldg. — 59 Temple Place

"Let 'em go for $10 less"

A brand new lot of keen WORSTEDS headed for our $30 selections

step down to

$20

with two trousers

Truth of the matter is our $20 stocks needed reinforcements. $20 suits have been moving fast. We had to have more, in a hurry.

These more expensive worsteds arrived from our factory early this week. They were born and bred as $30 suits — and they show it in their imported weaves, and the brisk, keen style of their English designing! "Let 'em go for $10 less—*put them in at $20*" — were the orders we got in answer to our "SOS" for more $20 suits. And that in a nutshell, is how smart buyers are going to get a rare "break", this week-end!

If you've got "that new suit feeling", here's your chance to indulge it — with a sweet $10 saving in the bargain.

Use our new Ten Payment Plan

No extra cost — no interest or carrying charges. Simply pay $5 at purchase, and budget the balance over ten weeks.

BOND CLOTHES

618 WASHINGTON ST., AT ESSEX

OPEN SATURDAY EVENING TILL 9

UNITED HOTELS GET BRADFORD

By negotiations just completed the United Hotels chain interests have taken over the 15-story Bradford Hotel, formerly the Plaza Hotel, and will begin actual management next Wednesday.

At a formal auction sale in the lobby yesterday, the last remaining routine matter before transfer of ownership to the United Hotels people, the Suffolk Savings Bank bought in the property in foreclosure of the $1,400,000 first mortgage it held.

The bank then proceeded towards transfer of the property and business to the United on a commission basis of $2,000,000. The hotel's cost up to the time of its going into bankruptcy as the Plaza Hotel, two years ago, was $2,500,000.

By Wednesday Roy L. Brown, managing director of the Hotel Bancroft in Worcester, a United hotel, will have assumed the office of vice-president of the new company and managing director of the hotel.

It was learned yesterday that the new company will have as its president Frank H. Dudley of Niagara Falls, N. Y., who is president of the United Hotels Company of America, and as its treasurer, Ronald G. Wright, an attorney, also of Niagara Falls.

Ramsay MacDonald Phones Across Ocean

Lossiemouth, Scotland, May 27—Prime Minister J. Ramsay MacDonald talked by transatlantic telephone with Washington yesterday concerning world economic conditions and the commercial relationships existing between Britain and the United States.

Chimney Worker Injured by Brick

Albert LaGrew, 26, of Sycamore st., Everett, was knocked to the ground by a falling brick while at work repairing a chimney in Albany st., South End. He was taken to City Hospital.

SET NEW RECORD IS CLAIM

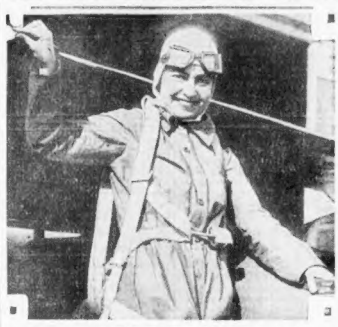

After the American Aeronautical Association checks up on the 24,000-foot parachute jump of Miss Samaranda Braescu, Rumanian parachute jumper, she may be the new world's champion woman jumper. Miss Braescu leaped from a plane 21,000 feet over Sacramento, California. (International News Photos.)

Bank President Commits Suicide

Randolph, Vt., May 27—John H. Dubois, 54, president of the Randolph National Bank, shot himself in his office. A son, John H. Dubois, Jr., found his body.

He leaves a widow, a daughter, two sons and a brother.

Boy Drowns in Whirlpool

Cherryfield, Me., May 27—Ardid Morse, 17, was drowned in the Narraguagus river while swimming. The youth was caught in a whirlpool and pulled under.

POLICE BLAMED FOR DEATHS

Haverhill, May 27—Charging that police were nearly four hours answering an emergency call, Arthur Georgaropoulos, owner of the house in which two women were found dead from monoxide poisoning, called for an investigation of the Haverhill police department. Medical Examiner Francis W. Anthony, who viewed the bodies, said the victims had not been dead more than two hours.

The two women, who were discovered dead in an apartment at 29 Cedar st. Tuesday afternoon, Mrs. Florence Poulian, 38, of this city, and Mrs. Ernestine Tremblay, 39 of Nashua, N. H. Both fell asleep and a gas burner consumed all the oxygen in the room.

Georgaropoulos said that between 9:30 and 10 o'clock in the morning he went to the home of a woman living on Dover st., and called police. The woman corroborated his story and said that he made the call at 9:40 o'clock. He was told that officers would be sent immediately.

According to police records, no call was received until 1:08 that afternoon, when Harry Whittaker, who resides in the same house, called police. This time Patrolman James Snea was sent to the home.

Caller Dismantles Phone to Get Coin Back

Washington, May 27—If James Reilly puts a nickel in a telephone box, he gets his party or his money back.

After police found him tearing a telephone apart, he told the judge he had been given a wrong number and the nickel had not been returned. The judge also had obtained a few wrong numbers. He suspended sentence.

BURKE GRANTED DIVORCE

Salem, May 27—Leslie J. Burke, a Lynn building contractor, was granted a divorce decree nisi here from Mrs. Margaret N. Burke of Lynn by Judge Dow of the Essex County Probate Court. The decree was awarded on the ground of infidelity.

Testimony given at the hearing last Friday revealed that Mrs. Burke, a slender brunette, signed what was termed a confession last Dec. 30 when her husband, his mother and detectives found Ralph W. Delaney of Lynn in her apartment late at night. The confession was an admission that she had been guilty of improprieties with Delaney.

REVERE POLICE FACE SHAKEUP

Reorganization of the Revere police department may result from the trial of Lieut. Clair P. Chainey, who is charged with conduct unbecoming an officer, it was intimated today by Mayor Andrew A. Casassa of Revere. Trial of the lieutenant was finished last night and the mayor took the case under advisement.

The trial revealed that there are no rules and regulations in the department by which its members may govern themselves. Mayor Casassa admitted he was considering seeking an appropriation for the services of a police expert to reorganize the Revere force.

Lieut. Chainey, a World War and Spanish War veteran, has been a member of the Revere police since 1901.

Chainey is alleged to have procured a book of revolver permits from the state police office without authority.

SCHOOL RITES AT VET'S HOME

Fall River, May 27—When old age prevented Patrick H. Sullivan, 89, Civil War veteran, from attending the pre-Memorial Day services at the John J. McDonough school, the school body of 500 pupils marched to the veteran's home at 566 Bradford ave. and sang patriotic songs.

The aged veteran was assisted to the piazza, where he thanked Principal Harry Smalley, the teachers and students for their thoughtfulness. He was given a bouquet of flowers in behalf of the students by Manual Vincent.

Woman Quits Post

Madrid, May 27—Dona Victoria Kent Y. Siano, first woman to occupy an important post in the Spanish government, has resigned as director of prisoners.

SILVER ARROW MOTOR COACHES
Lowell, Lawrence, Haverhill
Connects for Newburyport
Leave Everett Terminal Hourly
Round Trip $1.75 Lowell and Lawrence
$1.25 Haverhill
One Way 85c Lowell and Lawrence
50c Haverhill
EASTERN MASSACHUSETTS ST. RY.

THREE TENTS
WEYMOUTH PANTASKET RD. · BOSTON 263 HUNTINGTON AV. · QUINCY JOIN THE THRONGS FROM QUINCY SQ.
Grand Opening—Quincy Tent & Bar—Sat., May 28
3 TENTS — CHECK DANCING EVERY NIGHT
Morey Pearl In Person —admission Saturdays
12 Mid SUNDAY MIDNIGHT DANCE BOSTON & QUINCY TENTS May 29 4 A. M.

$2 TO NEW YORK
$15.000 BUSSES
Leave 305 Tremont St., at Broadway Daily
9 A. M., 1 and 10 P. M. and 12 Midnight
Tickets $.50 at bar. GARAGE 1309
Hub Motor Coach Line, Inc.
TAKE FREMONT ST. SUBWAY CAR TO BROADWAY

DAY'S ANNIVERSARY SALE
Fine Maker's SURPLUS STOCK!
SUITS

Dress up for the holidays in one of these smart, well styled, perfect fitting suits. Never such wonderful values at such low prices. Sizes 34 to 50. Regulars—longs—shorts—stouts.

Made to Sell at $20-$25
$10.50
Snappy up-to-the-minute good Worsted Suits, Flannel Sport Suits, handsomely tailored.

Made to Sell at $25-$30
$12.50
Sunfast Blue Serge Suits, and plenty of Fancy Worsted Suits, in men's and young men's models.

Made to Sell at $30-$45
$15.50
Hand Tailored Suits of fine imported and domestic woolens—in all models, including the new Hollywood.

2 HOLIDAY SPECIALS
4-Pc. Sport Suits
Long trousers and knickers. All sizes. New patterns. Made to sell at $35. NOW $15.50
White and Striped Flannel Pants
All waists and length sizes. Values up to $7.00. NOW $3.95

ALTERATIONS FREE
DAY'S
279 WASHINGTON ST., BOSTON
ON NEWSPAPER ROW OPEN EVENINGS

"I ONLY REGRET THAT I HAVE BUT ONE LIFE TO LOSE FOR MY COUNTRY"

WHEN Nathan Hale on the scaffold uttered those brave words, what was the condition of the country? ☆ It had entered upon a life and death struggle for its independence. Before that struggle was over, its soldiers were "barefoot and almost naked." Its currency was so desperately inflated that a pair of shoes cost $100, a bushel of corn $40, a pound of tea $90, a barrel of flour $1,575. ☆ There were many "wise" people who predicted that the bankrupt colonies would never win. History has forgotten the names of those wise people. ☆ But history *remembers* Nathan Hale and George Washington and John Adams and Benjamin Franklin, and the others who never ceased to battle and to hope. ☆ Let us honor their memory on Memorial Day. Let us motor to the spots which their sacrifice made sacred. Let us renew our courage by the memory of their struggle, so much more desperate than ours can ever be. Let us be worthy of the country for which they gave their all.

A FEW OF THE MANY PATRIOTIC SHRINES IN SOCONYLAND
☆
Visit them on Memorial Day
☆
Bunker Hill . . . Charlestown, Mass.
Pilgrim Monum't. Provincetown, Mass.
Faneuil Hall . . . . . Boston, Mass.
Memorial Hall . . Deerfield, Mass.
Plymouth Rock . . Plymouth, Mass.
Concord Bridge . . . . Concord, Mass.
Battle Monument . . Oriskany, N. Y.
Washington's Hdqs. Newburgh, N. Y.
Fort Niagara . . Youngstown, N. Y
Fort Ticonderoga . Ticonderoga, N Y.
Grant's Tomb . . . . New York City
Schuyler Mansion . . Albany, N. Y.
Battlefield . . . . . Saratoga, N. Y.
Ethan Allen Statue . Montpelier, Vt.
Battlefield . . . . . Bennington, Vt.
Old Constitution House . Windsor, Vt.
Webster's Birthplace. Franklin, N. H.
Stark Park . . . . Manchester, N. H.
Fort Constitution . Portsmouth, N. H
Fort Loyall . . . . Portland, Maine
Fort Western . . . . Augusta, Maine
Knox Mansion . . Thomaston, Maine
Black Mansion . . Ellsworth, Maine
Gen'l Greene's House . Coventry, R. I.
Roger Williams Spring . Providence
Old State House . . . Newport, R. I.
Nathan Hale's Home . Coventry, Conn.
Old Stone House . . . Guilford, Conn.
Putnam Park . . . Greenwich, Conn.
Wadsworth Atheneum . . . Hartford

23,000 Socony dealers throughout New York and New England are ready to supply every service and product your car needs, including Socony Gasoline, Socony Ethyl Gasoline and the New Mobiloil—the finest products that money can make or buy.

STANDARD OIL COMPANY OF NEW YORK, INC . . . A SOCONY-VACUUM COMPANY

HEARST STOCK TO PAY 7 P. C. DIVIDEND

San Francisco, May 27 (AP)—One of the bright spots on a financial calendar filled with the announcement of the declaration of the eighth consecutive annual cash dividend on the Hearst consolidated Publications, Inc., class "A" seven per cent cumulative participating preferred stock.

The dividend, which is at the rate of seven per cent per annum on $11.75 a share annual value, is distributed to more than 31,000 investors on June 15.

The unleashing of this fresh supply of gold, the second declaration this year out of current earnings, will further bolster the banking power of investment communities and trust institutions between the Atlantic and Pacific waters.

AID TO INDUSTRY

From the earnings of the $50,000,000 Hearst Consolidated Publications, Inc., which runs 12 of the most valuable and profitable publishing enterprises of William Randolph Hearst, will come this annual contribution toward the revival of American industry.

These 12 colossal units of Hearst Consolidated include New York Evening Journal, Chicago Evening American, San Francisco Examiner, Los Angeles Herald-Express, Detroit Times, Seattle Post-Intelligencer, Los Angeles Examiner, Oakland Post-Enquirer, Pittsburgh Sun-Telegraph, San Francisco Call-Bulletin and the American Weekly and American Newsprint Company.

COMMON STOCK PAYS

The epochal progress of Hearst Consolidated, during the past two and one-half years, has been one of the outstanding romances of American industry. Through all the vicissitudes of adverse times Hearst Consolidated has paid a steady stream of dividends to help alleviate conditions and employ thousands of workers.

In addition to the preferred dividend, the board of directors voted the usual quarterly payment of 62½ cents on the common, payable June 15 to stock of record June 1.

To Wed Soon

Engagement of Miss Alba Faillace, of Brookline, to Antonio di Fredico, of Dorchester, has been announced by Dr. and Mrs. Gaetano Faillace.

HUB CHARITY WORKER DIES

Miss Lillian A. Richards, for nearly 20 years connected with the Morgan Memorial, died the last 15 years as field secretary of the organization, died today at the New England Hospital.

Miss Richards was widely known in social service through her activities with the branches of the Morgan Memorial.

Before coming to the Morgan Memorial she was engaged in religious work establishing missions in Methuen and New Bedford.

She was a graduate of the New England Deaconess training school.

She leaves a brother, George F. Richards, of the Boston Post editorial staff.

Services will be held Sunday at 2 p. m. in the Morgan Memorial Church of All Nations, Shawmut ave., with committal services at 4 p. m. in Bellevue Cemetery, Lawrence.

HURLEY CITES NEED OF RELIEF BOND ISSUE

Pursuant to the plan of presenting a prominent citizen and officer of city and state the Boston Evening American invites Justice Intercontinental State Treasurer Charles H. Brown, and right district, the o'clock news period heard tonight station WAAB.

In his speech Mr. Hurley placed emphasis upon the necessity for a federal appropriation in the matter of floating the wide issue of $500,000,000 Bond Issue for unemployment relief, a proposal some time ago and since strenuously opposed by William Randolph Hearst and House Speaker John N. Garner.

NO TIME FOR QUIBBLING

His vigorous remarks heard by radio listeners throughout New England were in part:

"When children are starving is no time to quibble. Immediate action is imperative. Last year there were 8,000,000 men in the streets, this year 8,000,000 breadwinners are without employment. The President says that the responsibility for relief belongs to private organizations, local communities and to states.

"But even to these sources of aid there must be an end. Municipal and private funds are being drained to the limit. The City of Boston alone is paying to the unemployed at the rate of $12,000,000 a year. Nor is Boston the solution. These men don't want charity. They want the right to keep their families happy and healthy through their own labors. Charity breeds idleness and poverty encourages crime. Not only that, but the people are losing confidence in the government. When a man who is anxious to work is forced to see his loved ones in actual want, it is difficult to satisfy him with promises.

ONLY SOLUTION

"There is one solution and that is a loan by the federal government large enough to be effective in so vast and far-reaching a crisis. The money could be raised by means of a long term bond issue to be used for careful and discriminating expenditure on public works, which, in themselves, will be of lasting value to the government.

"The federal government must act immediately to put these men to work that they may once more know themselves to be important cogs in the machinery of progress. Eight million discontented citizens are not good for the national health," the secretary declared.

French President Visits U. S. Embassy

Paris, May 27 (AP)—President Albert Lebrun, here to protect his decision to crush Communist threats growing out of the Soviet-Japanese conflict, paid a visit of courtesy to the American ambassador, Walter E. Edge, today.

The President remained 10 minutes and during his stay a lookout in the vicinity were cleared of pedestrians.

Yeggs Refuse to Tap Community Chest

Niagara Falls, N. Y., May 27 (AP)—Even safe blowers can have compassion on the needy.

A gang pried open the strong box in a laundry office but when they found the only money in it consisted was the contributions of the employes to the Community Chest they left it there.

Fishermen Feed City's Seals to Keep Them Out of the Harbor

San Francisco, May 27 (AP)—Nine tame seals in the city aquarium have been put on the payroll of the commercial fishing industry to keep them out of the Pacific ocean. When only $10 apiece was bid for the $1,000 seals the city thought to turn them loose in the ocean. The fishermen came running.

"Don't do that," they cried in alarm. "Those seals would hang around the bay and fish us out of business. Keep 'em where they are and we'll feed 'em free."

Girl on Way to See Hoover to Ask Father's Freedom

Detroit, May 27 (AP)—With [illegible] was given him by a Missouri [illegible] transportation provided by a [illegible] line [illegible] to ask President Hoover to [illegible] Barry, a Kansas [illegible] Warren, Ohio, [illegible] President Hoover [illegible] to obtain the release of her father, a federal agent [illegible] last June.

[illegible] Barry [illegible] years [illegible] the matter of [illegible] the [illegible] Mrs. [illegible] Barry [illegible] a mistake.

[illegible] Barry [illegible] Mrs. [illegible] Barry [illegible] the [illegible] Hoover [illegible] Mrs. [illegible] Barry [illegible] Hoover [illegible] Mrs. [illegible] Barry [illegible] Hoover [illegible] Mrs. [illegible] Barry

Girl About Town

—By ALYCE SIEMENS—

Our Merry Mad Whirl!

Monsieur the dinner hour . . . Evening gloom . . . Waiters . . . cafeteria stairs in a string around with weak imitations of . . . Dining . . . Lots . . . chairs . . . queue . . . waiters . . . pole . . . wooden . . . Dancing . . . wear . . . gay . . . We' . . .

Honeyed Hello!

Later . . . 5:00 p.m. . . . John Fitzgerald shouts out one of his friendly greetings as he's entering the Bolster . . . And if Mayoress-to-be, John Farrell, be going keep his name out of the column . . . But helping us hard on our pencil . . . Sammy Fuller . . . his inevitable cigar and Irish . . . coupe dashes around a corner on two wheels . . . Wednesday afternoon . . . near the Ritz . . . Jack Brown, natty in town for with the season's best sunscorched nose . . . invites us to his opening . . . Nothings tomorrow night . . . just because he wants to show off his latest discovered talent of "saucy leading."

Up in the Sky!

Mr. . . . Mrs. . . . entertained . . . at . . . Wednesday . . . with . . . the hirees . . . engagement . . . for Dr. . . . Wednesday . . . Mr. . . . Mrs. . . . hostess . . .

Whirling On

Thursday . . . Mr. . . . and . . . and . . . Mrs. . . . Guests . . . Mrs. . . . Mrs. . . . Mrs.

Marion Davies Has Picked Billie Dove to Co-Star in "Good Time Girl"

By LOUELLA O. PARSONS
Motion Picture Editor Universal Service

Los Angeles, May 27—"Grand Hotel" started a new style. Hereafter you may look to see more than one important name in any picture of consequence. Marion Davies has asked Billie Dove to play the other cherine in "Good Time Girl" temporary title and Billie has accepted. Billie said yes because she feels it's better to be a part of a successful Davies-Metro-Goldwyn-Mayer production than to go it alone in some less promising production.

"Good Time Girl" is the story of two girls who begin life together in a department store basement and graduate to the Ziegfeld Follies. Edmund Goulding, the director, is assembling his cast and getting ready to begin work this week. James Gleason has a part to play. Marion's father. Some cast!

Louella O. Parsons

Chatter in Hollywood

If Jeanny Weissmuller knew how happy he made his wife with his gift of a new fur jacket he would see to it that she got more presents in the future. Bobbe has at the Follies and she told me she was so excited over the gift because it was the first he had ever made her outside of Christmas presents. Several movie producers have come to the Playhouse Community Playhouse to see Barbara Kent in "The Perfect Alibi" should be a few more contracts after this show. The report that Greta Garbo will suddenly fly to Sweden on the 24th is more false than Mary Twain's death. Greta is still in town and will be for two weeks more. I hear from a confidential source she had reservations originally on a Norwegian boat but she could not finish her business in time to leave. Our grapevine and good wishes have turned on Jack Gilbert and Virginia Bruce. The announcement of their engagement reported exclusively in Universal Service brought about an avalanche of telegrams and telephone calls. Florence Rice Smith daughter of Constance Rice, sports writer is critically ill in the Good Samaritan Hospital.

Snapshots of Hollywood

MILTON SILLS in the talkies and his heroine will be LOIS MORAN. Lois is back with Irving Thalberg. GRETA NISSEN and Buddy Rogers. WILLIAM HAINES and JEAN HARLOW are the opposite of the rule. JIMMY DURANTE and GEORGE MARX going on an ocean trip. HOWARD HUGHES and ADRIENNE AMES. Lois Wilson and Lawrence Gray. New York producer wants to buy a play for MAURICE CHEVALIER. JAMES DUNN, DOROTHY BURGESS were a new item of interest in the social set. Lina Basquette and Billy Wilkerson. BILLIE DOVE, COLLEEN MOORE, JACK GILBERT, EDWARD G. ROBINSON and ROBERT EDMUND GRAHAM and of course, Clara Bow's romance. ALSO IT. Sparks. BARBARA STANWYCK in an extended love affair with ex-husband FRANK FAY. CHARLES BUTTERWORTH and pert CLAUDIA MORGAN. GEORGE BURNS and GRACIE ALLEN. WILLIAM FARNUM at the Olympic Studio with Fox's pretty blonde HELEN MACK who never is a Lewis agent since the one-time romance once before. SALLY EILERS hostess to a supper party to the PERRE DANIELS. MAY ALLISON QUIRK called at FERRIS right. That's all today, see you tomorrow!

Borrowing Stars

Miriam Hopkins

One of the significant news of the week is the exchange of Clark Gable and Miriam Hopkins for March. What studio would refuse to borrow Gable? He will be costarred with Miriam Hopkins in her next picture. No Test of Her Own. Frederick March will be the chief male attraction in Sidney Sheaver's next picture "Strolling Thru."

A Line or Two

Slim Summerville was the only character in "All Quiet on the Western Front" that didn't die. Through all the shot and shell and misery, Slim remained undisturbed and unperturbed. He is also the only actor signed so far to play in "The Road Back," a sequel to Erich Maria Remarque's "All Quiet." James Whale is the director.

THE VOICE OF BROADWAY

By LOUIS SOBOL

Broadway Merry-Go-Round!

The novice squeaky, I admit, but don't mind that. Just get aboard and grab yourself a seat on this merry-go-round and listen to the music of the city. It's harsh at times, soft and sweet at others, but it's always different when you're riding. It's a rather inexpensive ride, only [illegible] cents. Step right up, folks, and [illegible] Broadway merry-go-round. Here we go—[illegible] Hear the music? And here comes a new face on the horse. Can you remember [illegible] years back when we [illegible] the [illegible] coming a penny here and a penny there for coffee and [illegible] Well, what's the [illegible] Now that he's somewhere near the [illegible] he doesn't want to [illegible] Those were [

STOCK IN BUS LOAN TRACED TO WALKER

New York, May 27—Frank Comerford, banker Walker Herrick confirmed today before the legislative committee that he had loaned Mayor Walker $150,000 to help pay off a personal debt. Herrick said the loan was made in 1929 and was repaid in 1930 with the proceeds of the sale of stock in the Comerford Publications, Inc., which owns a string of theaters in New York and New England. Herrick said Walker was not connected with the theater company in any way.

Herrick's testimony was the first direct evidence that Walker had received money from a source which has been under investigation by the committee. Samuel Seabury, counsel for the committee, has been trying to show that Walker received $246,000 from the Comerford interests.

Herrick's statement that Walker had received $150,000 from him was made in the face of a denial by Walker that he had received more than $100,000 from the Comerford interests. Herrick's statement, if believed, would indicate that Walker received $96,000 from other sources.

CROWD CHEERS SEABURY

Last night Herrick took the stand. Seabury began to question him. During the course of the examination a crowd of about 400 persons gathered in the corridor outside the committee room. Many of them were Democratic district leaders who had come to Albany to attend a meeting of the Democratic state committee. When Herrick left the witness stand the crowd cheered Seabury.

Herrick's testimony in regard to the $150,000 loan to Walker was given in response to questions by Seabury. Herrick said that Walker had asked him for the loan in the summer of 1929. Herrick said he had no security for the loan, but that Walker had given him his personal note.

WALKER PAID $30,000

He suggested I might be able to get an allotment through the mayor," Herrick said.

Herrick said Walker's share was paid for with $30,000 sent to him from the City Hall by either the mayor or his secretary, Edward Stanton.

He testified that 350 shares of the stock were issued in the name of Walker and 350 shares in the name of Stanton. Herrick said the stock was issued in 25 shares each to 28 officials of the company and to two persons who were not officials.

IT WAS FOR WALKER

Herrick said that when he received the $150,000 check from Walker he asked the mayor if it was for the mayor or for his secretary, there was no question in his mind that the purchase was made for Mayor Walker.

He said he had met Stanton recently and had talked about the matter with him and that Stanton told him he (Stanton) probably had handled the matter.

"There is no question however," Herrick added, "that if Stanton handled it he handled it for the mayor."

Herrick said that the $150,000 check was given to him by Walker in payment for a loan which he had made to the mayor. He said that he had given Stanton no security for the loan.

After Herrick had testified that $150,000 check had been given Stanton, Seabury said that he had endorsements to it as Stanton's name was a common one and there was a possibility that a different person might have received the money. Herrick said that he had met Stanton personally and had talked with him about the matter.

Herrick said that he had given Stanton no security for the loan.

CUPID CALLS FILM STARS

Jack Gilbert and Virginia Bruce, whose engagement is announced. They will be married in August, when Gilbert's divorce from Ina Claire becomes final. Miss Bruce, who will play leading part in Gilbert's next picture, has not been married, but it will be Gilbert's third plunge. (Wide World photo.)

Acquaintance With Barman Is Playwright's Undoing

[illegible] May 27 (INS)—If he only goes in the manner of most American habitues of Paris, who frequently have letters and packages delivered to the barman.

"No, Mr. Sturges replied the barman—and then gasped realizing that his polite rejoinder was to prove the playwright's undoing.

"SOMETHING" ALL RIGHT

Were he the villain in a mystery play or a character in one of the new [illegible] he might have realized that the [illegible] was the first step in the [illegible] but Sturges was not [illegible] and [illegible] was all right.

WALKS INTO TRAP

"Have you seen Preston Sturges?" he asked the barman.

No," replied the drink mixer. Beckoning the stained mahogany with his bar cloth

The [illegible] stepped [illegible] and [illegible] he was in the position of [illegible] as [illegible] when [illegible] next [illegible] [illegible] when [illegible] [illegible]

"Anything for me?" asked Sturges.

"I have something for you, Mr. Sturges. Three papers.

200 to Get Jobs on Convention Hall

Chicago, May 27 (CS)—Preparing the Chicago Stadium for the Republican national convention will give employment to 200 men and involve the expenditure of $20,000, according to P. B. Wrightson, chairman of the Republican national committee on convention arrangements.

The Republican convention will open June 14. The Democratic convention, which will open June 27, will take the stadium as the Republicans leave it.

Oklahoma Oil Wells Under Martial Law

Oklahoma City, May 27 (AP)—Martial law in Oklahoma's oil fields a week ago put the damped down again by [illegible] William H. (Alfalfa Bill) [illegible] to prevent the [illegible] from [illegible] [illegible] [illegible]

GREATER BOSTON NEWS

BOSTON EVENING AMERICAN

SECOND SECTION

BOSTON, FRIDAY, MAY 2[illegible]

HARVARD MUSEUM HEAD INSISTS INDIANS RED

Link Son of Hull, Blue Sky Chief, to Bank Probe

THIS IS LIFE

FASHIONS IN THOUGHT FOR STUDENTS NO CAUSE FOR WORRY

By ROBERT E. ROGERS

I WISH THAT I MIGHT have heard Dean Roscoe Pound's address before the Tufts chapter of the Phi Beta Kappa. From the fragments printed in the newspapers I gathered that it was of extraordinary interest and that it raised questions of profound importance. As far as I can make out, Dean Pound seems to think that modern psychology and philosophy, in which the intelligent modern student is steeped, result in lack of confidence, a disposition to distrust all generalizations and principles, and a paralysis of the will.

PROF. ROGERS

There is no doubt as to the validity of Dean Pound's assertion that the modern student is thoroughly accustomed to the idea that all thought is merely "rationalization." Many students, of course, can go through college without having the slightest inkling of what is going on in the world of thought, but Dean Pound was speaking of the reasonably intelligent ones, who earnestly desire to know a little of what modern psychology teaches and modern philosophy opines.

* * *

Believe as We Want to Believe

Well, one belief they must inescapably learn is that we believe what we want to believe and then build up a false facade of reason to hide our naked wishes, not so much to fool others as to fool ourselves. "Ideals" are rationalizations of this sort. Another idea which they are pretty sure to run across is that this is a pluralistic world, a world of an infinite number of principles and laws, which most likely cannot be reduced into intelligible patterns by the human reason.

The human mind is so constructed that it cannot deal with any but demonstrable physical truths, and even those it has to simplify in order to use them at all. Since there is no way by which we can hit upon the truth and know that it is the truth, we must cling to the truth that appeals to us, that works for us, and call it our truth, always remembering that we must equally allow the other fellow to act in accordance with his truth. William James called this idea "pragmatism," the prag-tical philosophy.

Dean Pound finds that students who have run across these ideas in their reading, as they surely will, come to distrust reason and are impatient at the attempts of their teachers to systematize and order and generalize the chaotic and pluralistic universe, both physical and moral, into basic principles of method and conduct such as every generation before ours has taken for granted. The result is a pessimistic denial of the validity of the principles of progress, democracy, government, the law, education, religion and morals. It is "the cult of the irrational."

Dean Pound is right in his facts. These ideas are so thoroughly established in modern thought that they must be taught. I teach them myself, in an attempt to orient the students in the world of present day ideas in which they must willy-nilly live. One can't speak of modern philosophy or modern literature without taking these ideas as basic.

* * *

Life's Problems Will Provide Balance

As to the effect on the student I am not so sure as Dean Pound that they paralyze thought and action. There are occasional students, of course, who should not be exposed to ideas of any sort. But in most instances I doubt if they do any lasting harm.

While they are students, of course, with no problems to handle and no action before them, they will talk endlessly of these ideas as ideas and take on protective coloration from the literature they read. It is an age of pessimistic analysis and they get their share of it. But, at least, I see few signs in them of that unbearable cocksure attitude which has always been the curse of the human race, the belief that they know they are right and the willingness to prescribe pains and penalties for the other fellows who they know are wrong!

The present generation may be uncertain of its principles and enfeebled in its will, temporarily at least, but at least there will be among them comparatively few persecutors, inquisitors, wowsers, and Pharisees. This may be a sign of back-sliding—indeed, I am inclined to think it is—but it is a fact and we can take what comfort out of it we may.

I said, "temporarily." There, I think, is where Dean Pound underestimates the healing power of time. These men will go out into the world where they will soon discover that the dispassionate attitude won't work. Each man will become, whether he wills it or no, a function of a group society moved largely by emotion and self-interest. If he fights against that he may become an outsider, a professional liberal, a Clarence Darrow or the like. But in 90 cases out of 100 he will not fight against it. He will succumb. By the time he is 30 he will consider his earlier views and beliefs interesting but rather amusing and unimportant. By 40 he will have forgotten all about them. By 50 he may be seriously disturbed by whatever notions his son has picked up in college.

* * *

Youth Outgrows Fashions in Thought

In short he will do his actual living, as most of us do, in terms of the old basic antediluvian formulas, the proverbs of Solomo, with their salty and contemptuous wisdom, the old, old maxims of human experience. What Kipling calls 'the maxims of the market place' flourish like a green bay tree for a generation or a century and give way to others, but the laws written on the adamant tablets survive them all.

Every generation of the youngsters gets his dose of the latest fashion in thought and outgrows it. Only the teachers and the professional writing folk, the thought-mongers of civilization, never really grow up, and so continue to take these symbols for actuality, until—to their alarm and horror—they find themselves supplanted by new thought-mongers with new prescriptions. All that remains of value is a growing tolerance to new ideas.

I suspect, then, that Dean Pound is unnecessarily alarmed. But I cannot help wondering where a teacher in a law school gathered this evidence, anyway. The liberal arts colleges are full of it. There is plenty even in the schools of science and engineering. But I should hazard a guess that of all our young American intellectuals the average school student is the most safely insulated from modern ideas of any description. His subject matter and his temperament would seem to guarantee that. That, I suppose, is one thing that is the matter with the law.

Copyright, 1933, by the Boston Evening American

HARVARD'S NEW CHAPEL

A view of Harvard's new Memorial Chapel. It is nearing completion. Workmen are removing portions of the scaffold on the great spire, as the work is being completed. The chapel is in the Harvard Yard, on the Cambridge street side. (Staff Photo.)

PUTS BAN ON WHITE ONES AS HOAX

Zoology Expert Rebukes Expositor Who Promises to Prove Odd Racial Quirk

[illegible]

PUTS BAN ON HOAX

[illegible]

"For your guidance," the cable read, "precious reported discoveries of tribes of white Indians shown to be hoaxes and scientifically any new report is hoax until absolute proof available. Collectors under any sort of Harvard auspices cannot indulge in publicity involving university in controversial subjects or in printing frequently discredited reports without this assent. Suggest in friendly slant your white Indians only allusion such as often reported from various regions in the past. This phenomenon usually pathologi[illegible]

HE OFFERS PROOF

[illegible]

PLANT TREES--GIVE PLAY

In connection with the George Washington Bi-Centennial Celebration girls of the Shurtleff School District planted trees, in Dorchester, yesterday. Barbara Collins is doing the honors. Below is quartet of girls who took part in plays. They are Mary Strakowsky, Mary Carney, Julia Tasi and Anna Grinkus. (Staff Photos.)

CHARGE AGAINST HIM VANISHED, IS CLAIM

Grand Jur[illegible] for 4 [illegible] for 15 Minutes

[illegible]

SOUGHT DEAL'S AIDES

[illegible]

PAPERS DISAPPEAR

[illegible]

Further Rose explained that the paper mysteriously disappeared on the day he made complaint to the state division.

[illegible] testified for four hour[illegible]

[illegible]

2 GUILTY IN 'L' SLUG FRAUD

Two men were found guilty in Municipal Court today after the new 'slug' proving a [illegible] fence or $100 fine for using slugs to evade payment of the [illegible] ton fined one of the Executive [illegible]

Judge Carr sentenced Edward J. Vale of George st. Roxbury to the House of Correction. He appealed and was held in $500 bail. Guiseppe Presechino of Michelangelo st. Boston was given a 30-day sentence to the House of Correction.

FRENCH CAPTAIN MEETS CURLEY

Capt. Maurice Geblin of the French torpedo-war vessel Adrias, his aide, Junior-Lieut. J. P. E. Burnard and Coschina Montenegro Spanish film actress, were Mayor Curley's [illegible]

[illegible] Montenegro is appearing at the Metropolitan Theater.

Mayor Curley presented a key to the city to Capt. Geblin, a Montenegrin and a Spaniard [illegible]

$50,000 BAIL IN ROBBERY CASES

Bail of $50,000 each was set in the cases of three men arraigned in municipal court today on charges of armed robbery and breaking and entering.

Benjamin and Frank Tilley of Burns st., Roxbury were charged with the holdup of an Atlantic ave. lunchroom when the cash register with $110 was stolen. James Tilley of the same address was charged with breaks in nine offices in the Old South Building.

Clayton Williams was held in $1000 for the grand jury, charged with receiving goods stolen by James Tilley.

KEARNEY BARES WIFE'S ARREST

Details of a party in a Montreal tavern which was climaxed with the arrest of his wife were told in probate court today by former Representative John J. Kearney, business agent of the Hotel and Restaurant Employes' Union, contesting Mrs. Kearney's separate support action.

Her language at the party became so objectionable, Kearney testified, that they were ordered to leave and she was arrested when she refused.

On another occasion, Kearney said, he stepped into the street in front of a Boston hotel and started to drive to the South End. After riding several blocks he was suddenly struck from behind and turned to find his wife in the rear seat.

She beat him many times previous to their separation in 1925, Kearney said, and he left her when she assaulted him in his office during a conference with labor leaders.

Mrs. Kearney testified she received a total of $378 from her husband since their separation. [illegible] former secretary of the Boston Central Labor Union.

Residents Win in Fight on Zone Law

More than a score of Newton citizens appeared at a public hearing before the claims and rules committee of the Board of Aldermen and prevailed upon the committee to reject the petition of Emilo DiLuzio for rezoning of his land at Warren st. and Glen ave. from private residence to business.

SAVES WIFE AND SON AT FIRE

After lowering his wife from the bedroom window John W. Corkum tossed their five-year-old son into her arms [illegible] when fire broke out in their home in Spring st., Watertown.

The family was awakened by smoke and found the path to the doors blocked by smoke and flame. Mrs. Corkum was suspended by the arms for the 15-foot drop to the ground and Corkum stumbled through the smoke to the room of his boy. He bundled Elroy, five, in a blanket, tossed him to Mrs. Corkum and then leaped to safety himself.

When Chief O'Hearn arrived he ordered a second alarm that summoned help from Belmont and Newton. Damage was estimated at $3000.

Probation for Giving Liquor to His Friends

Although it is no crime to give away liquor, it won a suspended sentence of three months for Thomas Hines of Rutland st., South End.

Hines, a sailor whose wife left him $2000, was found guilty of maintaining a nuisance. Agent F. Madden told Judge [illegible] that Hines called in his friends and gave them liquor with the result that four out of six had to be [illegible] each by police.

Beaten Wives Win Divorces; Drinking Costs Another Mate

Five days after their wedding, her husband began being cruel to her, Mrs. Dorothy Elizabeth Sancrante of Virginia st., Dorchester, told Judge McCue [illegible] who granted her a decree of divorce on grounds of cruelty.

Mrs. Sancrante testified she was married Dec. 29, 1928, to Robert D. Sancrante, in Newport, R. I., where he was stationed in the Navy.

"On Jan. 3, 1929," she said, "I returned from work about 3.15 a. m. and he began to argue with me. I didn't give him any comeback, and he pushed and slapped me on the bed.

"The next day he called me names, and I left. I returned in May, and he chased me into the kitchen, where he picked up a flatiron and threatened to strike me. I fled into the bathroom, and locked myself in. The next day I left him."

AWARDED DECREE

Judge McCue awarded a decree nisi.

Continuous drunkenness on the part of her husband won a decree [illegible] for Mrs. Bluebel Mary Watson, of Brighton from George M. Watson, of Lynn, Mass.

They were married in Cambridge in February, 1925, and went to Brighton to live. Mrs. Watson testified [illegible] drinking heavily in 1928, becoming intoxicated two or three nights a week, and returning to the house at 2 or 3 o'clock in the morning.

[illegible]

Mrs. Pauline Londoner of Worcester st., Providence, a [illegible] from Jesse Londoner on grounds of cruel and abusive treatment and was awarded custody of her daughter.

BEATEN, SHE SAYS

"He beat me so many times I frequently had to run out of the house," she said.

Mrs. Katherine Nichols of Kingston was granted a divorce [illegible] from Peter Nichols after she testified he beat her.

No Dry Warrant But Man Is Held

Although declaring that prohibition agents had no right to arrest Anthony Jackowitch of Chambers st. [illegible] and search his premises in Second st. Chelsea [illegible] squad, Commissioner Jenney held Jackowitch in $1000 for the grand jury today in federal court.

Jackowitch was charged [illegible] with possession of [illegible] liquor. Deputy Commissioner [illegible] testified that [illegible] Jackowitch's premises [illegible] had previously [illegible]

HALT M'KNIGHT HOME SEIZURE

The Medford home of Mrs. Frances McKnight wife of Edwin T. McKight Medford Trust Co. president, will not be foreclosed until June 27, by decision of the court [illegible]

[illegible] for Bank [illegible] Medford bank [illegible] allowed postponement [illegible] condition that Mrs. McKnight [illegible] more than $1,000.

Curley Approves $69,000 Sewer Work

Sewerage improvements at an estimated cost of $69,000 were authorized by Mayor Curley today.

The largest item is for a sur[illegible] Brook at the James P. Healy playground. $16,000 is allowed for sewer work in Coleman st., Dorchester; sewer in Parker st., Roxbury, $6000, and drain and catch basins in Allston st. Allston $7000.

Malden Police Honor Aylward

Capt. John H. Aylward of Malden [illegible]

SKIPPY

Backward Is Going Forward

By Percy Crosby

WHERE'S HECKY?
HE WENT THIS WAY
BUT YA'LL FIND HIM DOWN THIS WAY
YEAH, BUT HOW COULD HE BE THAT WAY WHEN HE WENT THIS WAY?
HE'S GOT HIS PANTS ON BACKWARDS
5-27
Percy L. Crosby, Great Britain rights reserved. © 1932, King Features Syndicate, Inc.

GOODWIN HURLS HAT IN REPUBLICAN GUBERNATORIAL RING

CARDINAL IN PLEA FOR WEEK OF PRAYER

Prelate Calls on All to Join in Plea for Relief From Economic Situation

The Feast of the Sacred Heart and the seven days following the feast will be observed this year by all Catholics as an occasion of special prayer and reparation in accordance with the wishes of Pope Pius XI.

Special prayers have been sent priests of the archdiocese informing them of the manner in which the days are to be observed.

The cardinal requests all people to all Catholic societies to spend one hour on June 10 in prayer and reparation hoping for relief from the present economic situation and other situations that are causing so much suffering in the world.

"It is the earnest desire of His Eminence, the Cardinal, that men and women of good will everywhere in our beloved country, even though not members of the Catholic Church, will join in this vast spiritual movement, so that the Eternal God of heaven and earth will be disposed by this great universal act of confidence and love to receive with favor their supplications for relief."

DORCHESTER HIGH GIRLS IN CIRCUS

RITA KELLEY — ELEANOR BARTLETT — DOROTHY ANDERSON — MARY SULLIVAN

The circus is in town—Dorchester town. It's being put on by the girls of the Dorchester high school. A big crowd saw the circus yesterday. Hundreds will see the "Big Tent" group swing into action today. The performers include Rita Kelley, Eleanor Bartlett, Dorothy Anderson and Mary Sullivan. (Staff Photo.)

BROADSIDE AT G. O. P. CHIEFS OPENS DRIVE

Flays Failure to Relieve Unemployment, Tax Burden and Exorbitant Auto Rate

By BERNARD J. DOHERTY

Republican circles were agog today over the announcement of Frank A. Goodwin, chairman of the Boston Finance Commission, and former registrar of motor vehicles, that he is a candidate for the Republican nomination for governor.

Goodwin's announcement came as a complete surprise not only to some of his closest friends but to Lieut.-Gov. William S. Youngman as well. The lieutenant-governor who has had the field to himself up to now, declined to comment.

APPEAL TO INDEPENDENTS

Goodwin will be supported by the Commonwealth Service Association, an organization of public employes, of which he has been president; by the automobile industry and many motor car owners who have endorsed his fight against inequalities in the compulsory automobile insurance law, and by many other organizations and individuals impatient over the failure of the government to tax the rich field of intangibles.

His campaign in the main will be an appeal to the great mass of independent voters who have never allined themselves with either party.

In a circular to this class of citizens Goodwin emphasized that the failure of the independent voters to take part in the primaries has made it possible for the machine leaders of both parties to hand-pick their candidates.

CLAIMS GREATER STRENGTH

Goodwin cast aside any "right" of succession by a lieutenant-governor to the office of governor. He said further that on the basis of the 1928 vote, he as candidate for governor received 171,167 votes, while Youngman running as lieutenant-governor, got but 133,805. In other words, he seeks to show that he is the stronger candidate of the two.

In an attack on the G. O. P. party chieftains, Goodwin contended that there can be no real leaders with any appeal to the rank and file of the party so long as "it takes orders from the financial district of Boston."

"Its leaders and would-be leaders are more interested in primary conventions and the rum question than in any vital questions as the relief of the unemployed, relief to the home owner from the crushing tax burden, protection of people's money in banks or relief to motor vehicle owners from exorbitant insurance rates," he declared.

He contended that this burden has come from waste, extravagance and unnecessary bureaus, service and employes in municipal and state government, and by the ability of owners of intangible wealth to dodge the payment of their just share of the increased cost of government.

SCORES TAX DODGERS

"Of course I realize that I may be called a demagogue for suggesting that our best people are dodging taxes, but fortunately their tax dodging has been made a matter of record at the State House, after an intensive study of five years, in a report by a special commission of which Senator Leland F. Fish of Brookline was chairman."

He declared that this report shows that the owners of five-sixths of the wealth of the state is paying only one-ninth of the taxes which is bleeding real estate white.

A bill to correct this situation, he said, was killed by a combination of bankers, brokers, insurance and electric interests who organized themselves into an organization known as the Massachusetts Tax Association.

HIGH SCHOOL HORN STAR

The best cornetist, Carlton S. Beyer, of Mechanics Art High School, was awarded after many tests was selected to play cornet in Boston Public Schools Symphony Orchestra, in annual musical festival, held at Symphony Hall, under the auspices of the Boston Public Schools. (Staff Photo.)

At G. O. P. Meeting

With the Candid Camera

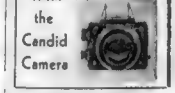

By CANDID CAMERA

My travels yesterday brought me to the Women's Republican Club of Massachusetts, which has headquarters at 46 Beacon st. The women were having their 18th annual meeting. Reports of officers and county chairmen were read. Election of officers was the main event. Here are some of the women elected.

First, of course, we'll show you the president. She is Miss Katherine V. Parker. She was re-elected. Miss Parker hails from Clinton. She's going to be a busy woman during 1932—big political year.

Mrs. George W. Knollon, North Easton, was elected second vice-president. Mrs. Knollon was busy when I snapped her. There'll be plenty of work for Mrs. Knollon with the coming elections and nominations.

And the woman who will handle all the club's finances and collection of dues will be Mrs. Donald M. Blair. She was elected treasurer. Mrs. Blair hails from Boston.

Here's a couple of busy women. The woman sitting down is Mrs. George W. Perkins of Boston. She's secretary of the club. The woman standing is Mrs. Leslie B. Cutler, director of the political department of the Republican Club.

CARON TO JOIN HARVARD STAFF

Pierre Caron, chief of the section of modern history in the French National Archives, will come to Harvard next fall for the first half of the year, as exchange professor from France, according to an announcement.

George La Piana, professor of church history at Harvard since 1926 has been chosen as the first Johns Hopkins Morison professor of theology at the Harvard Theological school.

Dr. Frederick Herman Verhoeff, since 1926 chief of research at the Massachusetts Charitable Eye and Ear Infirmary, will become on June 1 director of the Howe laboratory of opthalmology.

Other appointments announced were those of David V. Widder as associate professor of mathematics; John Tileston Edsall, assistant professor of biological chemistry, and Arthur Kilgore McComb, assistant professor of Russian.

William L. Nichols will return to Harvard in September as secretary to the university for information, succeeding Robert K. Lamb, resigned.

Jean Frederico Normano will serve next year as lecturer on economics; Newton H. Black will become assistant professor of physics, and Theodore James Blanchard Stier, associate director of the laboratory of general physiology.

KELLEY NAMED CHIEF MARSHAL

Mayor Curley has approved the appointment of Commander Timothy J. Kelley of the Colonel Logan Camp, United Spanish War Veterans, to serve as chief marshal of the military and civic Bunker Hill Day parade at Charlestown June 17.

Not only did the chief marshal serve at Havana Harbor with the United States navy in the Spanish war, but he also saw action in the Philippines and in China. With his wife and three children he now lives at 10 Cedar st., Charlestown.

The Mayor also announced the appointment of John Morey of the Logan Camp to serve as chief of staff of the parade.

Charles Cantor was named chairman of the Bunker Hill Day celebration committee, and Representative William P. Prendergast was appointed to serve as master of ceremonies at the "night before" banquet.

CROSSWORD TO BE AT MEETING

Many persons from "foreign parts" will be in Boston during the week of June 6 to attend the annual meeting of the Mother Church of Christian Science.

They reserved their quarters at the Hotel Minerva six months ago, and some of them have been a month on their way to America. From the Antipodes come Mr. and Mrs. Prentice of Australia, while from Monrovia, West Africa, is Mrs. P. J. Fitzsimmons, who will arrive June 4.

C. Duncanson of Glasgow Scotland, is another who has arrived so far, while there are groups from California Texas and other far Western states. Among the Californians is Mrs. Max Hirsch of Long Beach and A. L. Grainger of Oakland.

Trade Board Elects

Patrick J. Connelly was re-elected president of the Dorchester Board of Trade at its annual election last night at the Dorchester Plaza.

ARRESTS DROP IN NEWTON

An unprecedented shrinkage in the volume of police business occurred in Newton last year, when the number of arrests was about 1000 less than that of the preceding year, according to the annual report of Chief of Police Michael T. [illegible] Hynes issued today.

The total number of arrests in 1931 was 3244, compared with 4141 in 1930. The number of arrests for drunkenness, however, increased from 533 in 1930 to 565 last year, and the arrests for violation of the liquor laws jumped from 25 in 1930 to 46 last year. On the other hand, the number of arrests for operating under the influence of liquor dropped from 74 to 43.

GIRL STUDENTS STAGE CIRCUS

Dorchester High School for Girls has gone "circus."

A two-ring performance, scores of acts, side shows, "savages" and "animals" have sprung from the ranks of the athletic association here.

The girls staged a performance yesterday and another will take place today before Miss Alice M. Swan, headmaster; the school faculty, and an audience of parents and friends.

Pauline Crosby was the bearded lady; Helen Anderson and Lucille O'Brien suddenly turned into a camel; Julia and Nora Crehan, twin sisters, went "Siamese" for the occasion. Lillian Axon turned in a performance as the fat lady. Mary Sullivan the human skeleton and Betty Hexter the snake charmer.

There were scores of others to work out the program under the direction of Miss Helen Dolan, Miss Miriam Driscoll, Miss Mary Gibbons and Miss Anne McGrath of the faculty. The student committee consisted of Lois Lekov, Alice O'Toole, Ruth Shaw and Julia Crehan.

The success of the performances promises to make the circus an annual affair of the athletic association.

Driver Held After Woman Is Injured

Joseph A. Murray, 24, of Milton st. Dorchester, was arrested by police of Athens st. station, yesterday for operating an auto without a license after he knocked down Mrs. Margaret Bishop, 56, of East Eighth st., South Boston at West Eighth and E sts. She was taken to Carney Hospital.

Contracts Awarded for Fire Stations

The contracts to build the two new Medford fire stations have been awarded to ex-Alderman A. C. Peters and the D'Amore Construction Co., it is announced by Mayor Burke. The latter company will erect the Glenwood station and Peters will have charge of the erection of the Fulton Heights station.

Newton School Head Guest at Reception

A public reception was tendered a Newton high school to Supt of School Jason G. Wheeler who retires at the close of the present term, ending 18 years of service.

Payson Smith, commissioner of the State Department of Education, Mayor Sinclair Weeks and ex-Mayor Edwin O. Childs were the speakers at the occasion last night.

Autoist Fined $50

Claude R. Corbin of Morrison ave., Somerville, was fined $50 in Waltham District Court for operating an auto in Watertown so that the lives and safety of the public might be endangered. He appealed

DR. COUSENS QUITS AS FUND TRUSTEE

The resignation of Dr. John A. Cousens, president of Tufts College, as a trustee of the Horace Cousens Industrial Fund, and the appointment of Arthur C. Dunmore in his place was announced today by Mayor Sinclair Weeks of Newton.

Dr. Cousens is a relative of the late Horace Cousens, donor of the fund. The business of the board has been largely making loans to Newton citizens to aid them in purchasing homes.

Dogs Cost Waban Woman $10 Fine

Mrs. Dorothy G. Farrar, 27, of Neshobe rd., Waban, was fined $10 in the Newton District Court for violating the ordinance that prohibits keeping a "barking, biting or howling dog."

She refused to allow the case to be placed on file with a finding of guilty. She appealed and furnished $100 bail. Frank H. Sullivan of Neshobe rd., charged that her two Irish setters had been continuously damaged his property and attacked him.

People still want to give FINE WATCHES FOR GRADUATION

Buy them at KAY'S for as Little as 50c A WEEK

There's a Kay Store In Your Vicinity

BOSTON 407 Washington St. — SALEM 202 Essex St. — LYNN 75 Lynn St. — WORCESTER 663 Main St. — QUINCY 1437 Hancock St. — SPRINGFIELD 1431 Main St. — WALTHAM 16 Moody St. — BROCKTON 108 Main St. — PAWTUCKET 7 Main St. — PROVIDENCE 288 West Exchange St.

A NEW LADIES' WALTHAM
Any particular style in a wanted white gold or natural finish case. $18.95
50c a Week

B NEW WALTHAM FOR MEN
A smart, finely made Waltham watch with a flexible band, at remarkably low price. $18.95
50c a Week

C BULOVA CRUSADER
An aristocrat among watches is the splendid new Bulova with its metal wrist band. $29.75
50c a Week

D BULOVA MISS AMERICA
For slender lines . . . extremely thin model and a truly feminine air to match. $29.75
50c a Week

E BULOVA DOLLY MADISON
Charming in styling and featuring 2 brilliant diamonds, this new Bulova is a genuine stylish bit. $42.50
$1.00 a Week

F HAMILTON VIRGINIA
Gracefully feminine yet with all the sturdy virtues for which Hamilton watches are famous. $70
$1.50 a Week

FREE WATCH REPAIR SERVICE FOR ONE YEAR
We guarantee to keep your watch in repair for one year without charge.

OPEN SATURDAY NIGHTS — KAY JEWELRY COMPANY — 594 WASHINGTON ST., BOSTON — AMERICA'S LARGEST CREDIT JEWELRY ORGANIZATION — OPEN SATURDAY NIGHTS

Say GOOD-BYE! to all broken crystals

JUMP WATCH

50c a Week

Your Initials Engraved FREE

FREE WATCH REPAIR SERVICE FOR ONE YEAR

50c A Week $14.95

No crystals to break. Tells time at a glance . . . Hour, Minute and Seconds in three clear-reading panels. New style . . . new shape . . . new distinction.

Open Saturday Nights

There's a Kay Store In Your Vicinity

KAY JEWELRY COMPANY 594 Washington St.

THEY'RE SEEKING FAME IN RKO OPPORTUNITY CONTEST

BOSTON ENTRANT — Julia Cohen, pretty Boston miss, is confident she will be in RKO "Opportunity Revue" next month.

THE MICHANDS HOPE TO WIN — Luciene Michand and Felix Billerme, dancing team, believe Bobby Connelly, who will direct rehearsals at the RKO revue will help make them famous.

SINGER AND DANCER — Jane Francis, South Boston singer and dancer, is one of the recent entrants in the revue contest.

BEACON HILL

—by—

Betty Alden

THE GARDEN TOUR THROUGH THE LOVELY BOWERS of Weymouth was most enjoyable . . . Mrs. Frederick Bauer's unique rock garden path was a picture to linger long in our memory.

Photo by Rockwell

Mrs. J. Herbert Libby

If there is any flower more gorgeous than an Japanese azalea, we do not know it and the 25-year-old bushes which are on the William J. Holbrook estate at South Weymouth were well worth the trip down to the South Shore.

Equally delightful was the quaint one-year-old rockery adapted by Mrs Albert L. Jewell of Weymouth to a rugged hillside, gay with violet and pink ground phlox and the thousand and one colorful blooms peculiar to ground gardens.

Always romantic . . . European in atmosphere, a sunken garden allures us and the lovely one on the estate of Mrs. J. Herbert Libby on Hillcrest rd was the least but disappointing . . . and

We thoroughly enjoyed the natural rock garden, brick-walled rose-garden, the Darwin tulips and the perennials in a garden built through an orchard at the home of Mrs. George W. Perry at East Weymouth . . .

Tea Served in Cedar Garden

AFTER WHICH WE REVELLED IN A CUP OF TEA IN the cedar garden of Mrs. Robert S. Hoffman which was followed by a lecture in the barn studio overlooking the old gardens and lagoon laid out nearly 100 years ago. The talk by Mr. Robert Laurie, what a good old Scottish name that is . . . was on rock and bog gardens . . . which is a new one to us . . . we assume there will be a deluge of BOG gardens from now on . . . girls, choose your bogs!

Luncheon Hostess

POPULAR MRS. J. GARDNER BRADLEY gave a luncheon at the Chilton Club yesterday for about 30 ladies who are interested in Bennington College which is a sort of homemaking institution, we hear, where the modern young miss may learn the domestic arts along with Latin and Greek . . .

AND ANOTHER VERY popular matron, Mrs. J. Mott Hallowell, has sent out the invitations to her daughter, Nancy's, wedding to Henry Heckscher and in these depressing times, was daring enough to include the church and reception invitation on the same sheet . . . an unnecessary expense among those whose social position and good sense are unassailable.

Bridal Party Feted

TO THE CONTRARY, THE invitations to the Beaver Country Day graduation exercises were undimmed in splendor from other years . . . and an innovation was the calling card of the young lady enclosed . . . all of which takes place on June 3.

ONE OF THE SMARTEST affairs of the month will be the luncheon given today by Nancy Morison for Marjorie Morrill, tennis star, whose marriage to Whitfield Painter takes place next Saturday, June 4. The bridesmaids and friends of the popular bride-to-be will gather together for one more "hen" party, among them being Mrs. Benjamin Thorndike the attractive Elizabeth Gardiner that was . . . Clara Dupee, blonde sister of Laura whose marriage also takes place in the month of roses . . . Mrs. John W. Whiting, Jr. the former Rita Wentworth Olive Graves, Mrs. Edward Pinkerton, one of the prettiest debs of a few seasons ago as Eleanor Drinkwater Mrs. Wallace Soule, sister to be of Mrs. Morrill Mrs. Frank Hammond Mrs. Reginald Smith, wich who as Eleanor Holton charmed the social world two years ago, and whose sister, Rosamond, is the future Mrs. William Sheare, Miss Louise Slocum and Elizabeth Morison, sister of Miss Nancy both daughters of the enterprising Mrs. Horace Morison Morison of 3 Louisburg sq

Weekend Party

AFTER THE LUNCHEON, Miss Nancy will wend her way to Connecticut over the holiday week-end for a jolly house-party at the home of the Knapps at Stonington Long Point, Connecticut. The Morison summer place is at Peterboro, N. H. and almost any Friday a crowd of young people may be seen piling into sport models, whisking over the route to enjoy the delights of a country week end. There are five pretty Morison girls and, in spite of all that has been said about the "modern" girl, no smoking and no cocktails has not dimmed the popularity of these charming maidens . . .

Nancy Morison

Visits Mother

HAVE WE FORGOTTEN to mention that we saw the beautiful Princess Cantacuzene at the Thorndike-Hale wedding with her friend, Mrs. Curtis Guild? The princess is visiting her mother, Mrs. Thomas Curtis, in Boston, and will later go to Nahant with her for part of the summer. Mrs Guild leaves town on the first of June for her lovely villa at Nahant which overlooks the blue ocean . . .

THANK YOU DEAR HELENA for your sweet welcome. Tell me sometime what columns you like best. . . .

THE HARVARD FRESHMAN Jubilee is on the calendar for today Tell you about it later . . .

LUNCHED AT THE RITZ yesterday and then went out to the Coolidge tea for debutante daughter, Theresa . . . until tomorrow

Rev. Mgr. Splaine Will Be Celebrant

The Right Rev. Mgr. Michael J Splaine, D.D., will be the celebrant of the solemn high mass in connection with the Baccalaureate Sunday, June 5, at 10:30 at Regis College, Weston. The Baccalaureate sermon will be preached by the Rev. Augustine F. Hickey, S. T. D.

Senate Dry Meeting Off

Washington, May 27—A Senate sub-committee session to consider proposals for prohibition repeal was postponed yesterday. . .

The Snoop Sisters

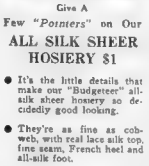

Give A Few *"Pointers"* on Our

ALL SILK SHEER HOSIERY $1

- It's the little details that make our "Budgeteer" all-silk sheer hosiery so decidedly good looking.
- They're as fine as cobweb, with real lace silk top, fine seam, French heel and all-silk foot.
- Nor has "wear" been forgotten. A stop-run rib prevents runs from going below garter hem.
- A toe-guard discourages those annoying "toe-holes."
- In correct shades to complement your navy, beige or light print costumes.

For every-day wear, try our Street-Weight Chiffons, $1

3 pairs of "Budgeteer" Outfitters or Street-Weight Chiffon $2.85

THAYER McNEIL

47 TEMPLE PLACE

414 BOYLSTON STREET

also WELLESLEY SQUARE *and* COOLIDGE CORNER

News and Gossip of Greater Boston Society

MISS CONSTANCE WENTWORTH TO WED

Junior Leaguer Is Engaged to Harvard Boy

The engagement of Miss Constance Wentworth of Milton to Sheldon Phinney Dodge of Milton and Osterville was announced yesterday by Mr. and Mrs. Worthington Wentworth of Milton.

Miss Wentworth was graduated from Milton Academy in 1927 and made her debut in 1930-1931. She is a member of the Junior League and Harvard Club.

Mr. Dodge who is the son of Mr. and Mrs. N. Phillips Dodge prepared for college at Milton Academy and is of the class of 1931 Harvard. He is a member of the Hasty Pudding Institute of 1770, the Varsity and D. U.

Dramatic Club to Give Plays

"Virtue" and "Moon Moth" two one-act plays, will be given this evening by the Margaret Fuller Dramatic Club in Hemenway Hall, Y. W. C. A. Building 7 Temple st Cambridge.

The patronesses for this event include Mrs. James L. Page, Mrs. Elizabeth MacFarlan, Miss Emily MacFarlan, Mrs Edwin P. Lindsay, Mrs. H. E. Cutler Mrs. Ephraim Emerton, Mrs. Henry Frost Mrs. W. G. Clark Jones Mrs. George H. Bunton, Mrs. Hugo Montgomery and Mrs. F. O. Whitcomb.

Miss Norma Jean Erdmann will be an assisting player. "Moon Moth" was first given in Jordan Hall for the benefit of the Boston University and the first production of "Virtue" was for the benefit of the Federation of Music Clubs.

Society Notes

MR. JOHN KANE OF BOSTON will sail on the White Star liner Britannic today from New York for a cruise to Bermuda

AMONG THOSE FROM Boston who sail at midnight tonight on the Olympic for Cherbourg and Southampton are Mrs N. M. Baker Miss Dalzell Telford, Mrs. Appolinaire Blair Mr. and Mrs. Frederick C. Fletcher Mrs. K. W. Scales and Mrs. F. H Wilkes

MR. AND MRS LESTER LELAND of Beacon st. are registered at the St Regis Hotel for a few days while in New York Mrs. Robert L. Warner of Cohasset is staying at the Weylin Hotel.

MRS. ROBERT S. BRADLEY of Boston and Prides Crossing is a guest at the Waldorf Astoria Hotel in New York. Mrs. W. W. Bedell and Mr. L. E. Norton are at the Hotel New Weston for a few days visit.

POPULAR IN SOCIETY'S YOUNG SET

MISS SARGEANT

MISS JEANNE LEE SARGEANT and Miss Elizabeth Hamlin, two of the smart young set snapped on their way in to luncheon out in the country recently. Miss Sargeant, who is the daughter of Mr. and Mrs. Cyrus Sargeant, is a post deb. Miss Hamlin, the daughter of Mr. and Mrs. George Peabody Hamlin, made her debut two years ago. The Hamlins are planning to move to their summer estate in Marion, very shortly.

MISS HAMLIN

Books—and a Number of Things—

By Charles Hanson Towne

LETTER TO AN OLD FRIEND

Dear Emily. Do you remember when I brought to you the first volume of 'Men and Memories," by Sir William Rothenstein, and how we opened it together and suddenly found ourselves reading whole chapters aloud to each other? We said then that the test of any author- almost the supreme test- was whether he could be read aloud. Every least fault comes out then. But Rothenstein wrote as well as he painted; and now the second volume of his rich memoirs is at hand and I am asking his publishers Coward McCann to send you one of the first copies . . .

It covers the period between 1900-1922 with more fascinating glimpses of the great men and women whom he met and knew so well Here is one like Stevenson with a genius for friendship, Conrad's and Masefield's letters alone would prove that; but there are dozens of others who poured out their hearts to him on paper.

There was a very long period of four months spent in America, but he well knew that he was but catching a fleeting view of us. He visited only New York Boston and Chicago and being a guest of friends, he came in contact with people of his own world and saw nothing of contrasting American life. If he ever returns to our shores, he says it will be a free agent just as Hugh Walpole once told me he desired to come—not as a lecturer, but as an observing man of letters . . .

I know your admiration of Max Beerbohm as both writer and caricaturist. Turn, then, first of all to page 313 of this volume and read the natural malice which this incomparable Max wrote of the Rothenstein dog, Rover. How many casual remarks like this he must have turned out lightly during the course of his gentle life and how good it is that friends like Rothenstein have kept them, to give to us now. This is genius spilling its beauty and pleasure for us, with no more thought of reward than the moon expects when she lavishes her light along some weary road.

It is said here of Max: "While he seems to take life lightly, to be charming and patient with every one he meets, his will when he wishes to exert it, is as strong as Lord Snowden's. His no is no though he would rather approve than disapprove. Of later years, especially, he shrinks from offending people; the once ruthless satirist has become the most human and understanding of men. I know so many with wandering eyes who feel they time wasted with any but important persons. Max who charms every one, finds most people charming And how quickly he discovers the essence of each personality. What pleases me, too, is his loyalty to his own age. The young come to pay him homage, and he readily recognizes new talent, but his comments on pretentious modernity are withering.

That is an excellent appraisement, isn't it?

Rodin had recommended to Rothenstein for the summer's painting during 1906 to go to Thiers, for he had been greatly struck by this little hill town. But searching round his old Burgundy haunts our author found St Jean-de-Losne instead not far from Dijon a village with a beautiful abbey church. Then he says something which will delight you. "Where one finds one good subject for a painting, one is sure to discover others."

And he tells a delicious story of the naivete of the chatelaine of the deserted chateau where they were stopping. One night he met her in the garden under a full moon. "Have you the moon, too, in England?" she asked. At another time when he was painting and she passed with her husband Rothenstein remarked on the beauty of the clouds At this she looked up and said, "In effet, I have never noticed the clouds before." The book is alive with equally happy observations

He had long admired the books of W. H Hudson and he made a wonderful portrait of him, which even Hudson's wife liked And he says of the man: "His peculiar, mysterious charm was indescribable; something about him tore at one's heart, so lovable he was Yet he never invited affection; he was a lonely man with something of the animal about him, walking away and returning with the nonchalance of an animal and then disappearing again." A novelist might have been proud to write of that description . . .

Rothenstein sent Masefield then unknown to fame, a fine letter which Count Kessler had written praising his first sea poems. How astute a self critic Masefield was is shown by this quotation from his reply:

"It was a very deep pleasure to me to receive such praise, but Count Kessler judges my work too kindly. I have my own little boat stuck full of gimcracks and little gay flags, but I am not fit to be mentioned in the one breath with Conrad. I am not in the same sea with him. He has a disciplined imagination, and I have a disordered fantasy. However, I am going through a mill of prose drama the strictest discipline a writer can have, so that my work in future may keep more closely to life.

I have given you but a smattering of what the book contains It is a veritable storehouse of anecdote and comment on art and literature and life It is one of the rare modern books to keep close at hand and open and reopen at brief intervals.

ALMOST FLAT ON HER BACK

Aching back! Will it never stop? She's nearly desperate. Lydia E. Pinkham's Vegetable Compound has relieved "feminine troubles" for over 50 years.

• It Covers All •

Life Insurance—the most adaptable factor in modern business and finance—covers practically every phase of family protection and personal security

Now, in a single contract, known as the JOHN HANCOCK RETIREMENT FUND POLICY, are combined its two most important functions—*family protection and advanced-age income*

The arrangement is attractively simple. There should be room for it in your family budget. Send for our booklet describing this policy, entitled, "Your Family—Their Future and Yours."

John Hancock

LIFE INSURANCE COMPANY OF BOSTON, MASSACHUSETTS

JOHN HANCOCK INQUIRY BUREAU, 197 Clarendon St Boston Mass.
Please send me your booklet, "Your Family Their Future and Yours"

Name

Street and No.

City State

BOOKS AND CHARACTERS

By Lincoln Kirstein

How often it strikes one a[bout] ... and the fading ... [we] ... as often ... [of] ... second-rate ... repetition ... worn out formula ... the ... [we] ... to honor in ... [and] ... many ... [be] ... [re]creative ... [the] ... surprise ... [and] ... moderns ... or place ... [the] ... It can be argued that ... dealing with the problems ... creation of an automobile ... definite scientific considerations are given, certain mechanical limits are imposed But there is also the large question of individual taste that must be allowed for and reckoned with

How close Henry Ford came to disaster when he ruled that no more would be made ... and was back. At the present ... though the various different makes of motor cars have their ... pre-hominized ... the ... [to] ... standard appeal to the average ... heard and the external appearance of the body ... [is] ... [the] ... industries and the film industry to a great extent presuppose their ... techniques. Improvements may, of course, be constantly added—but the mechanism of recording, lighting, synchronization and release are so completely cared for as to be taken for granted

LOVE RULES ALL

The films have also ... question of personal preference, of individual taste, of what ... [the] ... wants One would imagine ... technical apparatus was so ... arranged that the talkies would be free to improve in their substance, in their subject matter The entire subject matter of about half the films that are produced is fixed Love conquers all Love stories or stories with sex interest have a higher box-office drawing power than any other category, and can be counted upon. If anything can be definitely counted upon, to pay. Love stories with whatever decorations added to titillate the eyesight are the identical love story. The boy gets the girl, or maybe the girl gets the boy. There are two or three obvious obstacles in the way, but no one is really at a moment's doubt as to the outcome Love conquers all Thus at least a half of the films are innocently occupied. But the other half is a big half and a half or even a quarter of that other half is still a tremendously large percentage of possible value And there are by no means enough ideas, enough new situations, new stories to anywhere redeem from general ... that others have half

THE GRAND HOTEL

Every so often something new will flash before us. But the new idea will hardly ever be equated with the full possibilities of the movie camera in mind. By way of a best selling book, or a successful play the films are occasionally replenished, but ultimately speaking what does it mean?

For example, take Grand Hotel. The book was in conjunction with the elaborate and widely shown stage production, a best seller. It was a veritable kaleidoscope of a continental semi-Ritz hotel as a foil for the love affairs of a number of people from various stations of life. The main interest lay in the fact that there were contrasted rich and poor people in the pres[ent] ... [and] ... [the] ... [of] ... [the] ... [of] ... [the] ... [of

CITY WED » A Great Serial of Modern Marriage » By Faith Baldwin

Bill Likes His New Position in Ponce

Continued from Yesterday.

IN PONCE there were more conferences with the company representatives and a day or two in the town in the blue painted automobile, which was maintained by the company for distinguished guests and executive employees.

There was an attractive officer of a ... manufacturing man of a week ... B ... few days ... Nevis was rather happy ... to remain in Ponce ... pepper ... The ... ing some of the ... two-room ... for ... grapefruit ... and a ... eggs ... and ... little ... and ... ers ... ing ... ... had ... ...

GIRL OF 17 NEED NOT FEAR SPINSTERHOOD, SAYS MISS FAIRFAX

Even Though She Lacks 'Dates'

By BEATRICE FAIRFAX

DEAR MISS FAIRFAX:

If you have ever heard of hopeless situations, I'm in one. I'm in this. Although I'm only 17 years old I have never had a date and so because I'm shy when I feel [illegible] I'm no other sex. I have a few casual admirers but no one. The boy who works in a nearby [illegible] is nice as though he is bashful. I get invitations, and so never look at other girls. Every time I [illegible] I'm [illegible] I have [illegible] with

MISS HOPELESS.

Dear M—: If you [illegible] you have not been asked out yet because you are playing with [illegible] in the [illegible] Come out from behind the [illegible] and join in the fun. Stop [illegible] on the line of [illegible] sweet 17. Have manners and give yourself a chance to get over the shyness and [illegible] at a very charming [illegible] of youth.

Hospital Visits to Boy Friend

DEAR MISS FAIRFAX:

My boy friend [illegible] an [illegible] at [illegible]. Now he has been hurt and is in a [illegible] and [illegible] at the hospital, and no one can see him. When he is better should I go to see him? I know him [illegible] I really [illegible] a friend. I have no one to help [illegible] me. He [illegible] talking and I fall [illegible] when I see [illegible] I'm [illegible] to [illegible] so much and it hurt [illegible] I [illegible] loss [illegible] or not.

CONSTANT READER.

Dear Reader: You have [illegible] facts made [illegible] about [illegible] matters about the young man. When he doubts [illegible] he may become a [illegible] be the proper [illegible] It would be better [illegible] if you could take another [illegible] to [illegible] you. Don't [illegible] [illegible] a boy [illegible] [illegible] out before [illegible] for them [illegible]

Daily Pattern of Boston American

By MARION MARTIN

For Sheer Fabrics

PATTERN 9367

Illustrated step by step making instructions given with this model.

NAVY BLUE chantrepose and light blue give the dress just its splashy effect. The frock is simply made with shirring, cowl neck and graceful shoulder capelets that start at the waistline.

Pattern 9367 is designed for sizes 14 to 20 and 32 to 42. Size 16 requires 3 ¼ yards of 39-inch fabric.

To get a pattern of this model, send fifteen cents in coins or stamps (coins preferred). Please write very plainly your name, address, style number and size of each pattern ordered.

Send in your coupons of Marion Martin's Pattern Catalog. This features 32 pages of the most delightful current models carefully selected or the woman who sews at home. A wide range of attractive evening and sports dresses, special stout models, house dresses, lingerie, pajamas, and children's clothes is offered. All of the styles are not only smart but practical and can be made very inexpensively. Price of catalog fifteen cents. Catalog and pattern together twenty-five cents.

Address all orders to Boston Evening American Pattern Department, 253 West 18th st., New York city.

'AMERICAN GIRL'

Drawn by Nell Brinkley

AN APPRECIATION [illegible] Earl who took [illegible] Charles Lindbergh that [illegible] young American the first [illegible] word who alone crossed the Atlantic in the air. She now [illegible] the first woman across the Atlantic flying also a [illegible]. History and romance together have offered no [illegible] and exciting. That [illegible] girl who looks so like our great [illegible] and chief composer of the [illegible] between us and Europe [illegible] like him is quiet and modest [illegible] not [illegible] she [illegible] he [illegible] across [illegible] the first [illegible] to [illegible] setting [illegible] not [illegible] up [illegible] [illegible] to [illegible] [illegible] something [illegible] [illegible] about. Miss [illegible] and more [illegible] than [illegible] this next [illegible]. Even her [illegible] of [illegible] [illegible] [illegible]

ED BRANDT IS OUT TO EVEN SERIES WITH PHILLIES

FANNING

With GEORGE UNDERWOOD

Sport's Prize Picture. Cornell and Syracuse. Harvard Is Their Host. | *'Dog Fight,' Tomorrow. Boston Lacrosse Team. Why Keep It a Secret?*

Cold Shouldering Baseball for a Change

On the fields of sport there is no spectacle like that of a college boat race. Hockey, football, baseball, track may produce more thrills. But on sport's canvas there is no picture like that of two, three, five 8-oared crews, oars flashing in the westering sun, bronzed backs bending in rhythmic unison, driving the long, lean shell down the water lanes leading to their bows' objective and their hearts' desire. Breathes not a man with soul so dead as not to thrill to such a picture? Sometimes there is more than a picture. Sometimes there is a real race, a soul stirring struggle, with bows locked from flagfall to finish, and a test of stamina, endurance, grit, gameness and—pardon the expression—pure and unadulterated fighting "guts," such as no other sport can offer. The experts will tell you that no sport demands such an intensive drain on stamina and endurance as a boat race over the real championship distance of three miles. If ever an athlete has to be in the proverbial "pink," if ever the physical mechanism has to be attuned to such a concert pitch that it is near physical perfectness, it's each and every member of a crew that faces a real race over a three-mile watery stretch. The three-mile rowing race is such a drain on vitality and stamina that most of the contests are rowed at the mile, or the mile and a half. It's only a crew brought up to the distance through long gruelling weeks of preparation that paddles to the starting line for a three mile race.

Tomorrow Boston is going to have the privilege of viewing one of those magnificent rowing pictures. We Hub fans not only will see one of the most beautiful pictures on the sports canvas but are going to be thrilled by a race that will rival the picture. Unbeaten Syracuse, Cornell of the age-old rowing traditions, and Host John Harvard meet on the classic Charles in what rowing enthusiasts say will be one of the most cockle of the heart warming "dog fights" of the year. In rowing parlance, friend fans, a "dog fight" is one of those rough and tumble, ding-dong battles fought tooth and nail from the crack of the pistol to the crossing of the line—one of those contests in which each will be out to outgame the other, row the heart out of him, launching spurt after spurt in ceaseless endeavor to shake off the other fellow and make him quit. Tomorrow's race will be great for the spectator. It'll be plain h—l for the oarsman.

There never has been a rowing year quite like this one, never a season in which the crews appeared so evenly matched, or in which there were so many hair-line finishes. Two arms' length finishes already have been rowed and more are bound to come. Yale, Syracuse and California alone are unbeaten. But Yale and Syracuse only have competed in one race. Harvard lost by a whisker to Pennsy. Penn after trailing Yale and Columbia in one race, came back to beat the Navy, which had beaten Columbia . . . Cornell was beaten by about a hand's breath by Yale. If Harvard should beat Yale in their annual duel and Cornell should win at Poughkeepsie, pray tell us brethren, what crew will be Eastern champion?

A better line on the college crews may be offered after tomorrow's races. In addition to the Harvard, Cornell and Syracuse tussle here on the Charles, Penn, Princeton and Columbia will race for the Childs Cup on the Harlem. Three weeks in the offing, June 20, is the Blue Ribbon event of collegiate rowing, the annual Poughkeepsie Regatta, in which the cream of the college crews from the Atlantic will face the Pacific's two standard bearers, California and Washington. Eight crews will go to the starting line at Poughkeepsie. Syracuse has drawn the inside lane. Here are the drawings—Syracuse 1, California 2, Washington 3, M. I. T. 4, Cornell 5, Navy 6, Columbia 7 and Penn 8. Drawings will not count so much this year as before. For the first time the crews will be sent through the middle arch of the big bridge and that means the start will be made from the middle of the river and no crew can claim aid or handicap because of benefits of tide or wind shelter of inside lanes. It is not yet ascertained just what crews will compete in the Olympic rowing tryouts on Lake Quinsigamond, Worcester.

From New York they have announced the Professional Lacrosse League schedule and we note Boston is billed to open at Fenway Park on June 2, which is only six days off, against the N. Y. Giants . . . But as far as is known, Boston hasn't even got a team yet and no one here seems to know who's who or what's what . . . Why keep it a secret? . . . They say the games will start at 8:15 o'clock nightly and end at 10:15 . . . Prices will be 50 cents and $1 . . . The "league" is made up of four cities, New York, Boston, Baltimore and Toronto . . . Just to show the cock-eyed world Pen Hallowell, the Harvard star, who has a penchant for turning in double victories, has nothing on him. Joe McCluskey the Fordham Flash won 2 mile, 1 mile and half-mile races in the dual meet with C. C.-N. Y. . . . They are trying to get Fordham Joe to race Juan Zabala, the Argentinian distance runner who holds the world's 30,000 meter record, in a special race at the Metropolitan Championships next Sunday . . . Paul DeBruyn, the Boston Marathon winner and Willie Ritola also have been asked to start.

The much talked about Frnie Schaaf vs. Charlie Retzlaff match still is on the fire . . . Ernie wants to box Walker and Levinsky, too, but they're dodging him . . . Sammy Fuller will be ready for the wars again as soon as the cuts over his eyes are healed . . . Captain Angus Walters says the Bluenose is ready for another international Fishermen's race this year, but doubts if the Gertie Thebaud will want to take another beating . . . Wake up you Gloucestermen! . . . Horace Ford, back now with the Braves, represents one of the biggest mistakes made by the Braves . . . Between Ford and Tracy the Sox picked Horace and let Pi go to Pittsburgh . . . Mrs. William Randolph Hearst and Bill Farnsworth have been in Washington attempting to get Secretary of the Treasury Mills to withdraw excessive taxes on sporting events in which Charity receives a large portion of the proceeds . . . Sport today is a necessity and there is no denying it is overtaxed . . . Everyone from Gov. Joseph B. Ely down will be at the Statler on June 11 when they're going to tender Paul Bowser a dinner in testimony of the work he has done for the unemployed . . . Fans desiring to show their appreciation should get in touch with Frank Smith, 118 Chauncy st. ◆

BOSTON EVENING AMERICAN SPORTS

JIMMY FOXX WHOLE TEAM BY HIMSELF

By JOE CASHMAN

It would be far more appropriate if that daily baseball data entitled American League Leaders was called Jimmy Foxx' Diamond Diary.

The boy wonder of the champion Philadelphia Athletics has a batting average today of .416, which is just eight points higher than the all-time major league mark of .408, turned in by Hugh Duffy, Red Sox scout, was back in the early nineties.

Jimmy Foxx

[illegible] the ball over the [illegible] and only a trifle [illegible] the feet in the [illegible] of the opener of the [illegible] season. A series of the [illegible] he might [illegible] home run total [illegible] 3 in 35 games. At that rate he would hit [illegible] for the season or [illegible] than Babe Ruth's record [illegible]

Foxx Outguessing League Pitchers

Jimmy has been a very [illegible] that [illegible] [illegible] [illegible]

MARCHING ALONG -:- *As Dynamite Gus Comes Back* -:- IN SPORT'S PARADE

Tommy Armour, the noted golf champion from Detroit, Mich., and holder of the British open golf championship title, with his wife as they sailed from New York for England on the S. S. Berengaria, where he will defend his title at the Sandwich tournament. (International News Photos)

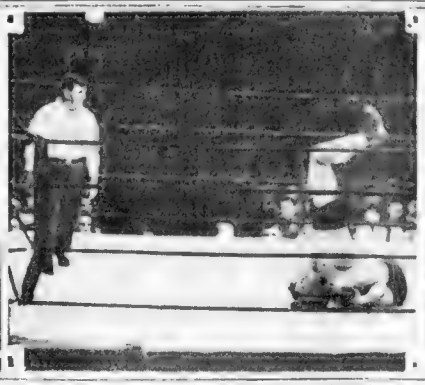

There must be some reward for perseverance. Gus Sonnenberg believes so, anyhow. The loser Dartmouth grid star secured a victory over Ed George last night in the Arena after two previous unsuccessful attempts. Sonny is on offhoor in the above photo, but didn't remain in that position long.

Peyton Talbot, former Missouri Conference hurdle champion, makes first test of newly installed water jump of the Olympic games' 3,000-meter steeplechase course. As Peyton shows in the picture, it will be a real hazard for the runners, the water on the far side of the hurdle being 12 feet wide and graduating from 3 feet to 6 inches in depth. The water jump is always one of the most spectacular obstacles of the classic Olympic event.

Joe McCluskey, of Fordham, America's outstanding steeplechaser, is an Olympic candidate

Baker, Richards Win in Title Semi-Finals

W. G. A. Championship

SEMI FINALS

Mrs. F. H. Baker, Jr., Oakley, defeated Miss Martha Brewer, Weston, 1 up 19 holes.

Miss Dorothy Richards, Weston, defeated Mrs. W. G. Dow, Wellesley, 5 and 4.

By BILL GRIMES

[illegible] at Weston Mrs. F. H. Baker, Jr., Oakley, came from behind and defeated Miss Martha Brewer on a 19 hole [illegible]

Today in the semi finals of the W. G. A. championship at the Andover Country Club Mrs. Baker was three down after 11 holes against Miss Brewer.

She won a long hole on the 12th and halved the 13th and picked up the opportunity to be 1 down at the 14th by getting on the green a par 5 hole. Miss Brewer was on the green in 2 for a 3 but Mrs. Baker got down in 2 for a 4 and won the hole.

Miss Brewer won the 15th with a 5, and took the 16th with a par 4 after Miss Brewer had hooked her tee shot out of bounds.

Mrs. Baker's card									
Out	5	4	5	5	4	3	6	5	—41
Miss Brewer									
In	5	4	4	5	3	6	5	5	—42
Mrs. Baker:									
In	5	4	5	5	6	3	4	5	4—41 — 83
Miss Brewer									
In	6	4	4	4	6	5	5	3	—43—85

Extra hole:
Mrs. Baker—5.
Miss Brewer—6.

Miss Richards Makes Short Work of Mrs. Dow

Miss Dorothy Richards made short work of Mrs. W. G. Dow, winning by 5 and 4 on 23 holes. Richards was up at the turn and won three of the next five of the regular holes.

Miss Richards started off with a bird 4 at the 2nd hole, which was 2 up at the 4th where she won an 8-foot putt for four. She missed

Miss Richards	Out	4	4	5	6	3	5	3	—35—41
Miss Dow	Out	5	5	5	4	5	5	5	—39—41
Miss Richards	In	4	3	6	4	4	5	4	—35—66
Miss Dow	In	6	4	4	5	4	5	4	—36—75

Race Scratches

RIVERSIDE SCRATCHES

1—Thrushway, Tapawingo, Sir Ben, Green Beans.

2—Watauga, Timekeeper, Charming Lady, Copyhook.

3—Hallock, Madame May, Skippa, Marjory Lou.

4—Bellaire, Johnny Agee, Good Shepherd, Type, Eleanor Wheel, Leader.

5—Miss Desmond, Rip the Rip, Lady Fad, No Excuse, Little Effort.

6—Miss Susan, Swiftly Cold Wave, Argent.

7—Turkeyp, Drastic Goal, Carus Curtis, Flo M.

8—Tunkle, Blue Canops, Lafter, Trompe.

WASHINGTON PK SCRATCHES

1—Broad Bill, Prior, Woodworker, Dr. Klein, Monks Dude, Flying Ds, Simpick, Ogee.

2—Doris Jean, Gift of Roses, Small, Premeditate.

3—Perry Lass, Marwig, Whirling, Snowdrift, Lillian Z., Buds Pal, Anna Adelia.

4—Elizabeth Foxx, Piecemeal, Boardwalker, Dexter, Black Jester, Lazy Mary, Brush Down, Quick Sale, Tight Rope.

6—Zahn, Lion Hearted, Gunfire, Fig-urist, Melody Girl, Sudie B., Sun Vale.

7—Don Pa Potent, Greenwald.

Weather, clear, track, fast

Gallagher's Imported Irish Tobacco
COBB, BATES & YERXA CO.
65 SUMMER ST. 251 MOODY ST.
BOSTON WALTHAM

RUNNERS FOR OLYMPIC BERTH

Baltimore, May 27 (AP)—Willie Kyronen and Willie Ritola of the Finnish American Harvey Frye, Albert R. Meyer son and Frank Zuna of the Millrose Williams Agee, Baltimore paperboy, and Bill Kennedy of East Port Chester, N. Y., headed the list of 350 long distance runners of the east entered in the Cambridge-Salisbury Marathon tomorrow.

The first American finishing the race will join Jimmy Henigan, who led all Americans home in the Boston marathon in April and a third man to be selected at Los Angeles as the United States team in the Olympic Marathon.

The list of entries included William Molloy, Somerville, Mass.; Hans Olding, and Alfred J. Schilke, Buffalo, N. Y., John A. Gotzer and Joseph L. Hewes, Brookline, Mass.; Leslie Pawson, Pawtucket, R. I.; Johnny Connors, Roxbury, Mass.; Nicholas A. Shalita, Oakdale, Conn.; Sabo D. Semple, West Lynn, Mass.; Sar L. Collins, North Medford, Mass.; Edward Richardson, Dorchester, Mass., and John J. McGrath, Fitchburg, Mass.

MAUREEN SETS NEW MARK IN BRITISH GOLF

Saunton Devon, England, May [illegible] (INS)—Scoring a brilliant par 73 in the qualifying round of the British women's open golf championship today, Miss Maureen Orcutt of Worcester, Mass., set a pace unlikely to be equaled during the two days of qualifying play.

Miss Orcutt's score lowered the women's amateur record for the course by one stroke and was only two strokes above the professional record.

Miss Virginia Haylette of Boston and Miss Joyce Wethered of England, present amateur champion, are expected to be the chief threats to Miss Orcutt's chances.

Out	5	4	5	5	3	4	5	5	—36
In	5	4	4	5	3	5	5	4	—35

Miss Orcutt's score lowered the men's amateur record for the course by one stroke and was only two strokes above the professional record.

Miss Virginia Haylette of Boston and Miss Joyce Wethered of England, present amateur champion, are expected to be the chief threats to Miss Orcutt's chances. Here [illegible]

Out	5	4	5	6	4	5	5	5	—44
In	6	5	5	3	5	6	4	5	—38—82

Miss Virginia Wethered [illegible]

Out	5	4	5	6	4	5	5	5	—44
In	6	5	5	3	5	6	4	5	—38—82

Miss Joyce Wethered [illegible]

Out	4	4	5	4	3	4	4	4	—36
In	7	5	5	2	5	6	3	5	—42—78

Miss Diana Critchley [illegible]

Out	6	4	5	5	4	5	5	5	—44
In	5	5	4	4	5	5	6	5	—44—88

Miss Leona Cheney [illegible]

Out	5	5	4	4	6	4	5	5	—43
In	6	4	5	5	4	5	5	4	—43—86

Miss Cheney [illegible]

Out	5	5	4	4	5	5	4	4	—40
In	4	5	5	4	4	5	4	4	—40—80

Miss Leona Cheney [illegible] of American [illegible] was sure [illegible] Her card:

Out	5	5	4	4	5	5	4	4	—40
In	4	5	5	4	4	5	5	4	—40—80

Award Paul N. B. A. Featherweight Title

Detroit, May 27 (AP) Tommy Paul, [illegible] was awarded the National Boxing Association featherweight championship [illegible]

The Daily Dozen

By MYLES T. McSWEENEY

A couple of stories hit Fenway [illegible] The other [illegible]

That double X on the end of men's name means opposite orders are wrong . . . twice, when ex[illegible] them

[illegible] the A's [illegible] must out [illegible]

There are plenty of persons [illegible] who are not afraid of Jack Sharkey. There are all salesmen [illegible]

[illegible] a thousand [illegible] during the [illegible]

He could at least become an excellent debater if he talked to [illegible]

Jess Willard is again threatening to make a comeback. That might to boom the crutch industry.

And it may be that Schaaf wants to get married because he can't find anyone willing to fight with him.

The Braves lost first place but they helped a lot of fellows with baseball pool tickets.

Time Flies Away From Golf Winner

[illegible] ring the Atlantic coast golf [illegible]

WALKER VICTOR IN BLOODY BATTLE

By HYPE IGOE

[illegible] As the men came out for the ninth round Walker shot a terrific right cross for Paulino's jaw and the punch was a trifle high catching Paulino above the left eyebrow. The glove slashed a cut an inch long, and a red torrent spouted from the wound. A small artery had been severed.

McCluskey America's Hope in Steeplechase

By LAWSON ROBERTSON

Head Coach of the American Olympic Team

It seems [illegible] in Europe [illegible] U. S. A. steeplechaser. And as [illegible] the great Joe McCluskey of Fordham [illegible]

[illegible] I have [illegible] over a [illegible] has [illegible] finishes [illegible] a [illegible] ... [illegible] ... [illegible] ...

SONNENBERG BEATS GEORGE IN HECTIC BATTLE

SEEKS RETURN BOUT WITH DEGLANE

By JACK CONWAY

Gus Sonnenberg is today once more the old Dynamiter of Dartmouth. He reached the wrestling heights once more when he scored a spectacular victory over Ed Don George before 8000 fans at Paul Bowser's show at the Arena.

Sonny [illegible] at the [illegible] brat as [illegible] for the [illegible] received [illegible] Gus was [illegible] from [illegible] man who [illegible] the heavyweight [illegible]

"I am no old self again," said Gus. "I guess spring water is better than some of the stuff I used to drink. I felt very strong all through my bout with George.

"It is my hope to get Deglane again. I think I can lick the Frenchman."

George was a bit downcast as he came out from under the ropes.

"I hate a quitter, but I think I am justified in saying Sonny won by breaking all the rules," said George. "He climbed me from the rear when ordered to the center of the ring. At the time he was cringing outside the ropes. He broke all the rules leading up to the final toss. They should not have allowed him to use a hammer."

Sonny won the first fall in 13m. 5s. George the second in 1m. while the deciding fall went to the old Dynamiter in 8m. 10s.

Browning and Sherry in 30-Minute Draw

Jim Browning and Jack Sherry engaged in a [illegible] at the Tuxedo [illegible] Jim [illegible] ton from the time the [illegible] sweat pop around [illegible] took three open hand passes at Sherry's face following the ending of the match.

The other semi-final which brought together Nick Lutze and Casey Kasem was terminated in a draw after 3m. of butting.

Bull Martin of New Jersey and Mike Gennaro of Revere went to a draw. Stanley Ross of Australia and John Spellman of Brown were also permitted to wrestle apart on even terms at the end of 8m. of mixing.

Lee Wolff of St. Louis tired Rex Smith of South Dakota in 2m. 8s. with an inside crotch body riff and slam. Alan Linnell of Kansas defeated Paul Hicks of Fresno in 3m. 15s. with a head chancery over shoulder.

Boris Demetroff of Belgium and Nega Siki of Abyssinia went to a draw. Fred y Meyer of Texas knocked off Jack Reynolds of New York in 4m. 10s. with an inside crotch body [illegible] and slam.

Wong Hock Chong and [illegible] didn't quite [illegible] with Pat Fraley of Canada. Ignore Mirza Sobo at [illegible] Dan Macaluso former Colgate star and Pat McGill of Wakefield were even at the end of 10m.

Comfort in STRAWS

$2

NOW BUYS THE

Revelation

Let us say his two dollar bill is unlucky when it will buy this new Chamberlain REVELATION. A Revelation in straw hat style, comfort and economy—the finest $2 sailor you have ever worn—unreservedly.

REVELATIONS : $2.00
BEACONSFIELDS : $2.50
ROYAL LUXURYS : $3.50

Made for and sold by us exclusively.

Chamberlain

3 STORES
197 Tremont St., Little Bldg.
311 Washington St., at Milk
659 Washington St., near Boylston

OPEN EVENINGS

TAD'S FAVORITE NDOOR SPORTS

Mr. Boston

By JACK CONWAY

MEMORIES OF a hot day [illegible] Ed Don George to defend [illegible] as words [illegible] were [illegible] and Hon. Dan [illegible] Fenway [illegible] Arena [illegible] Tom [illegible] Sherry [illegible] Gus [illegible] Sherry [illegible] Gus [illegible] Sherry [illegible] Gus

True to Type

GOOD THEATER NEWS; BAD NEWS FOR THE KIDDIES

By GILBERT SELDES

SEVERAL CORRESPONDENTS have written to assure me that "The Song and Dance Man," by George M. Cohan, was made into a silent movie several years ago, and one has even praised the movies for making the picture well. What impressed me about these letters was the warmth of enthusiasm for Mr. Cohan; it is a thing you feel instantly when he comes on the stage, and a Cohan opening night has quite a special flavor. That this enthusiasm goes out through the country is a reminder that Cohan belongs to the era when the stage was a national institution, not merely a metropolitan one; and by a coincidence a bit of news suggests that even in our cities the theater could be made a more prosperous and more lively place.

GILBERT SELDES

By Thousands

Miss Katharine Cornell, playing in "The Barretts of Wimpole Street," announced (on a Saturday night, I believe) over the radio that she would give a special Sunday performance, with a flat admission of $1 to all parts of the house; the proceeds were to go to a fund for the teachers of the Chicago public schools. The police communicated with Miss Cornell to inquire how many men she wanted to handle the audience, and she suggested one for each door. By 10 the next morning 5000 people were storming the theater, and in the end 15,000 had to be turned away.

That gives you a fair idea (even if the figures aren't exact) of how dead the theater really is. It suggests a lot of other practical things for the business men of the theater to consider. (Fifteen thousand dollars at a good week's take for the average show; it is twice as much as many successful shows take in.)

Bonds and Taxes

Alan B. Walsh writes:

The relief bond issue which you and your paper have been advocating for about two years is the remedy to cure the patient. The tax is the bill that he pays for the cure. He will be glad to pay it if he has it, but you can't get blood out of a stone. Some gigantic emergency relief is as necessary right now to prevent a national peril as the war relief billions were necessary to prevent an international peril. Then when business is good again tax it prudently as much as it will bear. If we cannot pay off all the debt in this generation let some of it carry over to the next generation; they would rather inherit good business with a debt than to inherit a panic free from debt.

Mr. Walsh exaggerates my advocacy: I am not an economist, and in dealing with economics can only capitalize on the mistakes of what I ever proposals are made. When Mr. Hearst suggested a great bond issue for public works more than a year ago I was impressed by the two most obvious lines of objection: that it was premature and that it was belated. In my simple way, I thought it couldn't be both at once, and I particularly wanted to know why the people who said that the bond issue would not bring relief in time were so sure that within ten months we would need no relief.

The economists now assure us that we had to go through a period of deflation before the bond issue would have succeeded before we could go to work. They say that over-capitalization has been drained out, and that now we need a little steady inflation. I wonder how they are so sure that all the deflation was necessary—and also wonder whether the inflation of a bond issue can be put over after their vicious attacks upon it.

I think Mr. Walsh's point about the next generation is interesting. A considerable number of those now paying taxes had nothing to do with the war, which, among other things, put a tremendous burden upon us. They not only did not vote for the war, but actually missed the supposed pleasures of being in the front line, shooting Germans and being maimed by Germans. It hardly seems fair to tax them for our pleasure. Yet, if they have to pay, they can justifiably shove a little of the burden on their children's children.

NEW TAX RACKET BARED

This is the 25th in a series of articles exposing the tax collection racket, a form of legalized extortion which is fattening the pockets of constables and victimizing reputable citizens of Massachusetts.

This is the story of a state income tax bill that grew from $1.01 to $9.65 and landed the recipient in Charles st. jail.

"To begin with," writes the complainant," let me offer my humble thanks to the Boston Evening American for the manner in which it is exposing the tax racket.

NOTHING TO TAX

"Here is what happened to me. For failure to file a State income tax, even though I did not make enough salary to pay any tax, I received a constable's warrant ordering me to pay $1.01. Being out of work at the time and not having the $1.01, I failed to make any reply to the warrant.

"Several days after receiving the first warrant I received what was marked 'final warrant.' On that occasion the tax had jumped to $2.84. I got in communication with the tax collector's office at 60 Court st. A Mr. Stuart Martin at that office informed me I would have to make the payment to Constable Grady of Jamaica Plain, the man who sent the warrant. I called him at the same place and made an appointment to meet him and pay the $2.84.

"When I arrived at the tax collector's office he told me the charges had jumped to $7.65. No amount of talk would change the figure, even though he told me a few hours before to bring in $2.84 and he would accept it.

"At the time I had $5 on me. I offered him the $5 but he refused it. He then placed me under arrest and took me to Charles st. jail. When we arrived at the jail he informed me that the tax was then $9.65, because he had to add the taxi fare and commitment fee.

"At the jail I explained my predicament to Deputy Sheriff Morris and he very kindly loaned me $5 so I could pay the bill. At the time I was a widower with a young daughter at home alone.

"Several days later I learned they had no right to charge me commitment fee as I was not confined to the jail. They never received me, in other words.

"I made inquiries at City Hall after my experience and I learned that the constables, a few favored ones, have the state income tax warrants all 'sewed up.'

"These constables have cards printed which state that they are officers and agents of the commissioner of corporations and taxation in this Commonwealth. This is an impersonation and should be brought to the attention of the public. I will send you one of these cards."

The printed form used by a constable with an office at 44 School st. who gets a generous share of delinquent bills to collect for the state income tax department reads as follows:

"To ——

"The Commonwealth of Massachusetts has placed in my hands for collection an unpaid income tax assessed against you in 1931, amounting to ——. I hold a warrant to seize your property or arrest you, according to law. Unless I receive check or money order Made Payable to Me at Once for the above amount I shall proceed as instructed in the warrant which I hold.

"Officer and Agent to Commissioner of Corporations and Taxation of the Commonwealth of Massachusetts."

VETS DEFENDED

The arrest of World War veterans in Everett and Chelsea that is to be instituted in the arrest of a constable for assault and a stern rebuke by Judge Cutler in Chelsea Court, when he sentenced the constable to serve two months, prompted the following letter:

"Tax Editor:

"In regard to the poll and old age pension tax and the way citizens are tortured during these times, with thousands starving, I think it is a downright shame that any veteran who offered his life willingly in 1917 to save our country and the rest of us from Hell should be hounded and mistreated.

"I don't see why any veteran should pay taxes. I don't see why the government makes them pay it when they have already paid. Open up the breweries and put the men to work. We've wasted enough money on Federal agents. For the Lord's sake give the boys back what was taken away from them in 1918. We demand it.

"Mary E. Eddy, Boston, Mass."

Another instalment of the tax scandal investigation will be published in the Boston Evening American tomorrow.

PAINE FURNITURE COMPANY
ARLINGTON STREET AND ST. JAMES AVENUE
BOSTON

[illegible]
38 Rue Montholon

May
Twenty-fifth
1 9 3 2

Mr. John J. Cremmen, Advertising Manager,
Boston Evening American,
Boston, Massachusetts

Dear Mr. Cremmen:

We are glad to state that the gratifying results of the Paine Furniture Company "Two Day Lay Sale" proved our faith in the buying power of Boston and New England people, and the increasing stability of this section as a responsive retail market.

Paine quality merchandise, priced to offer exceptional values, and properly advertised, brought to our store the greatest crowd in our history.

One of the most significant facts was, that the bulk of purchases were for cash. We also opened many new charge accounts.

Naturally, the seasonable merchandise brought the greatest response, and in many instances the advertised items were entirely sold out.

We believe that the Boston Evening American, in which our regular advertising appears, and which carried twenty-four full columns in Thursday's issue to promote this sale, is entitled to a great deal of credit for the splendid results we obtained.

Yours very truly,

PAINE FURNITURE COMPANY

W. L. Shearer Jr.

President.

Fac-simile of letter written to John J. Cremmen, Advertising Manager of the Boston Evening American, by William L. Shearer, Jr., President of the Paine Furniture Company, 81 Arlington Street, Boston, Mass.

... that the bulk of purchases were for cash

... brought to our store the greatest crowd in our history

Financial News, Stocks, Bonds and Comment

NERO DID NOT THROW FUEL ON FLAMES

By B. C. FORBES

Nero merely fiddled harmlessly while Rome burned.

In America not a few supposedly responsible citizens are throwing kerosene in the flames of destruction now raging here.

Hot-Heads Riot in Congress

First Wall Street [illegible] Congress. Instead of promptly adopting a [illegible] and effecting wise economies, a group of hot-heads, blind to the stark realities afflicting the unemployed and almost everybody else, kicked over the traces, rebelled against their own chosen leaders, derailed taxes and every other constructive form of legislation and plunged the country into seemingly distressing complications. Nor has this suicidal exhibition yet ceased. The ruler of Rome was innocent in contrast with the mischievous conduct of many of our jackass misrepresentatives and senators.

Second: America's bankers have been furnished with abundant means to supply credit. But how have they used—misused—the funds so freely placed at their disposal, funds supplied by and me, taxpayers?

They have simply served upon this additional opportunity to look out for [illegible] money, for the most part, has simply gone into bank vaults, swelling the too-many millions already hoarded there. There has been no important expansion in commercial lending. From all accounts, it has steadily become harder and harder to obtain loans on even the best real estate. Brokers' loans, which, thanks to the co-operation of banks, soared to over $8,500,000,000 in 1929, have been squeezed down to little more than $400,000,000. And the squeezing process continues daily.

And, of course, each security loan cast out by banks means throwing another fagot on the flames of destruction and disaster.

Railway Consolidations Held Up

Third: We were led to believe on the highest authority that vast railway consolidations would be achieved long before now. But the Interstate Commerce Commissioners, doubtless overworked, have failed to get [illegible]. Nothing so has so commissioners' attitude toward needy railroads has aggravated uncertainty and resulted in the annihilation of railway bond and stock values by the billion.

Fourth. Short-selling is still permitted by the brokers constituting the governors of the New York Stock Exchange. Admittedly, public clamor induced them, very tardily, to impose safeguards against unrestricted bear attacks. But that [illegible] has not done [illegible] other day when, market values having already been slaughtered to ruinous depths, they ordered brokers to tighten the margins required against short sales.

Surely the time has come to call a halt and to spend every energy, every resource, to stay the increasingly menacing debacle.

LIVE STOCKS IN WALL STREET FOR TODAY

WHILE the market was reactionary most of today a better undertone was displayed with liquidating, showing signs of drying up and the promise of better action given at Washington

Scattered Pressure on Tobaccos Felt

Scattered pressure on the tobaccos and utilities today, the group which had been among the hardest hit in recent sessions, combined with profit-taking indicated by [illegible] to give a mixed trend to prices. Losses were small, however, and activity showed a considerable decline in most of the trading

Sturdy Showing Is Made by U. S. Steel

Rallying much of the session to [illegible] a generally sturdy performance was given by U. S. Steel. This tended to keep reactionary influences in check. American Can was another firm spot, but American Telephone was soft. Oils were [illegible] with Standard Oil of New Jersey again displaying support.

Report Increase in Short Account

Judging from commission house gossip the almost prohibitive tension [illegible] by the Stock Exchange against selling short has [illegible] checked such operations. It is reported some new short lines have been put out during this week's decline greatly accelerating the fall of prices, especially in shares with thin bids. Considering that short sales can only be made at a lower price than the preceding quotation as well as the absence of any rally large enough to permit speculative selling [illegible] any recent amount current reports would appear to be strongly exaggerated

PX Interest Money Ready

It is understood that sufficient money is on deposit now to meet the next interest payment on Paramount Publix bonds

SPECTATOR—Says:

The market was talked into a rally. Reports from Washington indicating a brighter outlook for the sales tax, combined with rumors of banking conferences and support coming into the market, made the bears nervous and brought about a covering movement. The list was ripe for a rally anyway in view of the extent of the decline this week. As low as stocks may be, however, the fact still remains that news alone, and not talk, is the big need now if the market is to carry through.

Here and There

A decided change of sentiment will take place in Wall Street if the sales tax goes through. Action is expected by the first of next week, for it was invented on a big powwow at the house on the corner, of J. P. Morgan & Co. is known. What significance, if any, was involved could not be determined [illegible] It was done a little support was provided throughout the list to make the liquidation more orderly [illegible] rain stocks were just fading away.

Concerted banking action in the market is unlikely, however, until the news from Washington improves. On top of this is the outlook that the Lausanne conference will convene under a cloud next month . . . There has been some liquidation from the continent, especially Holland, where inflation talk is disliked.

Depreciation

A study of 100 fire insurance companies with assets of 1830 million dollars, show they had 33.6 per cent, or 614 millions invested in common stocks, 37.7 per cent or 689 millions in bonds, and 10.6 per cent, or 194 millions, in preferred stock. These figures are as of the end of 1931, but are not based on market prices of that date.

BANK STATEMENT

Boston balance	$17,000,000
Boston clearance	33,000,000

All LIVE STOCKS

LOFT RESULTS SHOW BUSINESS CAN BE HAD

By FRANK H. MELOON

Loft, Inc., big candy "celvin," demonstrates with results that business can be had. It is significant that Loft is among the nation's heaviest advertisers, declares Secretary George M. O'Neil of Loft's tells me

"Loft, Inc., reports for the first four months of 1932: Total sales of $4,863,815.81. An increase of $309,247.97—or 9.3 per cent.

"Loft also shows an increase in customers during 1931—8 per cent.—over the same period of 1930."

• • •

Chairman E. G. Buckland of the New Haven, president of the Hudson Fuel Corp., previously described by this writer as the financial genius of the New Haven" review[illegible] as an objective brought [illegible] prominence by the late Pennsylvania [illegible] dent Theodore Roosevelt. Mr. Buckland [illegible] this when he described the co-operation between the two credit instruments set up by Washington to aid the railroads in their "[illegible]

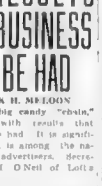

E. G. Buckland emergency

• • •

Speaking of railroads, numerous plans are being worked out which promise to afford them some relief from current conditions. There is for example the Budd product of a railroad car that runs on rubber [illegible] Seeing[illegible] Bellas Hess this is the last well known invention of a [illegible] which makes it possible to run the same car either on the railroads or over the highways.

No railroad business originates on the main tracks. It all comes from a book or more away and must be similarly [illegible] [illegible] [illegible]

STOCKS EASIER IN WALL ST. DEALINGS

New York, May 27 — Pivotal shares mostly displayed an easier tone in trading on the New York Stock Exchange today as the market settled into a watchful waiting attitude after yesterday's late upturn.

The non-partisan statement of senatorial leaders expressing determination to balance the budget, together with reports of a swing toward the manufacturers' sales tax, were widely described in banking and brokerage quarters as encouraging.

HOLIDAY A FACTOR

The approach of the holiday week-end, however, tended to discourage extension of stock market commitments, and the persistent trickle of liquidation appeared to somewhat heavy tone in extremely quiet trading.

The liquidation was still concentrated in utilities, tobaccos, rails and food shares.

Stocks closed with a weak tone, suggting sharply after reduction of the General Electric dividend.

Net losses ranged from about 1 to 5 points, with transactions approximately 1,000,000 shares. General Electric dropped nearly 3 and Westinghouse more than 4.

American Telephone Consolidated Gas, Atchison, Union Pacific and American Tobacco B were down 2 to 3. U. S. Steel and American Can yielded only about a point. Reactions in banking issues were small.

MARGINS LIQUIDATED

A further drop of $21,000,000 showed in the New York brokerage loan statement reducing the total to a new low for the tabulation at only $3,353,000,000, gave further evidence of the extreme degree of liquidity reached in the 2½-year deflation of marginal accounts. The total contrasts with a peak of $6,804,000,000 in October, 1929.

But impaired loan envelopes of bank still provide a source of selling as long as the urge toward liquidity persists. The latest statement of the weekly reporting member banks of the Reserve System showed loans on security collateral of $4,850,000,000. This item, however, has been sharply reduced since the peak of $8,568,000,000 reached in June of 1930, but selling from this source may smother any Federal Reserve expansion program can be made effective.

Bullish factors point to the thoroughly sold out condition of the carriers, particularly in regard to inventories of goods, as making it in a position to move forward, since hangover uncertainties can be removed.

Wall St., however, showed little disposition to attempt to anticipate a final agreement upon federal tax measures by constructive activity in the securities markets. Brokerage quarters were inclined to the view that there had been many disappointments that definite action would be necessary.

Trade spoke rather cheerfully of a pickup in retail trade, with good weather and the approach of the Memorial holiday, while metal, steel, street's dwelt on the depressed state of industry.

General Electric on a 40-Ct. Basis

New York, May 27 (AP)—General Electric Co. today declared a quarterly dividend of ten cents on the capital stock. Company previously paid 25 cents quarterly.

This is the second reduction in the dividend this year. Three months ago the company reduced quarterly payments to 25 cents from a rate of 40 cents quarterly, which had been in effect since the stock was split four for one in January, 1930.

Directors declared the regular quarterly dividend of 15 cents on the par special stock.

Boston Stocks

	High	Low	2:30 Chg.
Am Can	37⅞	36	36¼ — ⅝
Am For Pwr	2¼	2¼	2¼ — ⅛
Am & Cont Cp	5	4½	4½ — ⅛
Am Founders	⅞	⅞	⅞ — ⅛
Atchison	28½	25⅝	25⅝ — 2⅜
Am Tel	95¾	92¾	92¾ — 2¼
Anaconda	4⅛	3⅞	4 — ⅜
Avco Corp	2¼	2¼	2¼ — ⅛
Balt & Ohio	4⅛	4⅛	4⅛ — ⅛
Bendix	15⅞	15⅜	15⅜ — ⅜
Beth Steel	11¼	11	11¼ — ⅛
Bos & Alb	76	76	76 —
B & M pr pf	35	35	35 — ½
Cal & Hecla	1¾	1¾	1¾ —
Chrysler	5¾	5¼	5¼ — ⅜
Cities Service	4¾	4¾	4¾ — ⅛
Col Gas	8⅛	8⅛	8⅛ —
Common & So	2⅜	2⅛	2⅛ — ⅛
Con Gas	42¾	40⅝	40⅝ — 1¾
Cop Range	1⅜	1⅜	1⅜ —
Curtiss W	1⅛	1⅛	1⅛ — ⅛
E G & A	4¼	4¼	4¼ +1⅛
E Mass adj	1¾	1¾	1¾ —
Edison	160	158	158 — 2
Emplo Grp	8	8	8 — ¼
Elec B & S	7	6¾	6¾ — ⅞
Gen Elec	17	16¾	16¾ — 1
Gen Foods	21	21¼	21¼ — 2¼
Gen Motors	10	9¾	9¾ — ⅛
Gillette	15¾	15¼	15¼ — ⅜
Int Tel & Tel	8¾	8¼	8¼ — ⅜
Lrew's Th	7¼	7¼	7¼ — ⅛
Mass Util	1¼	1¼	1¼ —
Mohawk	10	10	10 —
Mont Ward	4¾	4¾	4¾ —
Nash	9⅝	9⅜	9⅜ + ⅛
N E Tel	83¾	82¾	83 — ½
No American	16⅝	15¾	15¾ — ⅝
Packard	2	1¾	2 —
Penn RR	8⅞	7⅞	7⅞ — ⅛
Quincy	3⅜	3⅜	3⅜ —
Radio Corp	3¾	3⅝	3¼ + ⅛
Std Brands	10¾	10¼	10¼ — ⅜
Stone & Web	5⅞	5⅝	5⅝ — ⅛
Sullivan Mch	5	5	5 —
Swift & Co	15¾	15¾	15¾ — ⅛
Torrington	30	30	30 —
Un Gas Co	1	1	1 —
Un Aircraft	7⅞	7¼	7⅛ — ⅜
Un Carbide	17⅛	16¾	16¾ — ⅜
Un Corp	8¾	8½	8½ — ⅛
United Fruit	14¼	14¼	14¼ — ⅛
Un Gas & Imp	14⅞	13⅞	13⅞ — ⅛
United Shoe	31	30¾	30¾ — ⅛
do pf	30	30	30 —
U S Steel	28⅜	27¼	27¾ — ⅜
Utah Metal	2⅝	2⅝	2⅝ —
Warner Pict	3¼	1¾	1¾ + ⅛
Westinghouse	36⅛	30⅝	31 — 3⅛

Approximate sales today, 800,000 shares
Week ago, 800,000
Year ago, 2,088,568

NEW YORK STOCK EXCHANGE

1932 to date, 150,622,777
1931 to date, 271,125,704
1930 to date, 322,800,760

	1932 High	1932 Low	Div. in $	Sales Complete Open	High	Low	Close	Net Change
—A—								
Abitibi P & P	200	2	1	1	1	1		
Adams Ex	200	2	2	2	2	2		
Addressograph	100	7¾	7¾	7¾	7¾	7¾		
Adv Rumely	300	1⅝	1⅝	1⅝	1⅝	1⅝		
Affil Prod	100	4¾	4¾	4¾	4¾	4¾		
Air Reduction	2600	38⅝	38⅝	35⅝	36	36		
Alaska Juneau	200	10	10	9⅝	9⅝	9⅝		
Allegh Corp	200	1	1	1	1	1		
Allegh Steel	20	5¾	5¾	5¾	5¾	5¾		
Allied Chem & Dye	1600	52⅜	52⅜	50	50⅛	50⅛		
Allis-Chalm	400	4⅝	4⅝	4⅝	4⅝	4⅝		
Amerada Corp	100	14½	14½	14½	14½	14½		
Am Arti Ch	100	3¾	3¾	3¾	3¾	3¾		
Am Bk Note	100	6¼	6¼	6	6	6		
Am Rk No pf	50	31	31	30	30	30		
Am B Shoe Pf	200	6⅝	6⅝	6⅝	6⅝	6⅝		
Am Br Shoe pf	10	48½	48½	48½	48½	48½		
American Can	16500	37¾	37¾	36¾	36¾	36¾		
Am Car & Fdy	1200	3⅜	3⅜	3⅜	3⅜			
Am C & F pf	70	21	21	20	20½	20½		
Amer Chicle	100	23¼	23¼	22½	22½	22½		
Am Colortype	200	3	3	3	3			
Am Com Alco	100	12	12	11⅛	11⅛	11⅛		
Am For Pwr	400	2¾	2¾	2¾	2¾			
Am For Pwr pf	400	6¼	6¼	6¼	6¼			
Am F Pw 2 pf	100	6	6	6	6			
Am Hawaiian	400	3⅜	3⅜	2⅞	2⅞			
Am H & Lt	200	1⅝	1⅝	1⅝	1⅝			
Am Hm Prod	1200	31¾	31¾	28½	28¾			
Amer Ice	100	14¼	14¼	14¼	14¼			
Am Internat	1000	2	2	2	2			
Am La Fr & P	100	⅝	⅝	⅝	⅝			
Amer Loco	100	15	15	15	15			
Am Mach Fdy	4400	10	10	9¾	9¾			
Am Met Sec pf	100	6¼	6¼	6	6			
Am Pw & Lt	5800	4¾	4¾	4¼	4¼			
A P & L Sec pf	100	16¾	16¾	16¾	16¾			
A P&L Sec pf	100	4	4	4	4			
Am R & St Sa	1400	3⅜	3⅜	3⅜	3⅜			
Am Rolling M	2400	3¼	3¼	3	3⅛			
Am Sm & Ref	2500	15⅜	15⅜	14⅞	15			
Am Sm & R pf	100	35	35	35	35			
Am Smelting	2500	3	3	2⅝	2⅝			
Am Steel Fdy	200	3⅛	3⅛	3⅛	3⅛			
Am Stores	7500	28	28	25	25⅝			
Am Sug Ref	100	15	15	15	15			
Am Sug Ref pf	100	50½	50½	50½	50½			
Am Tel & Tel	22300	95¾	95¾	92¾	92¾			
Am Tobacco	1900	50½	50½	47⅞	47⅞			
Am Tobacco B	8100	53	53	51½	51½			
Am Tob pf	100	101	101	100½	100½			
Am Water Wks	1600	12⅜	12⅜	11⅜	12			
Am Wool pf	400	27⅞	27⅞	25⅜	25⅜			
Am Zinc & Ld	100	1⅜	1⅜	1⅜	1⅜			
Anacon Cop	8400	4	4	3⅝	3⅝			
Archer D Mid	300	7	7	7	7			
Armour Del pf	100	24½	24½	24½	24½			
Arm of Ill A	200	⅝	⅝	⅝	⅝			
Arm of Ill B	200	⅝	⅝	⅝	⅝			
Arm of Ill pf	100	4¾	4¾	4¾	4¾			
Asso Am Ind	100	1⅛	1⅛	1⅛	1⅛			
Assoc Drv Gds	700	3½	3½	3½	3½			
Atch T & S F	4500	27¾	27¾	25¾	25¾			
Atch T&S F pf	200	45	45	45	45			
Atl Coast Line	100	10¼	10¼	10¼	10¼			
Atlantic Ref	1500	6¾	6¾	6¾	6¾			
Atlas Powd	100	52½	52½	52½	52½			
Auburn Auto	23	37¾	37¾	37¾	37¾			
Austin Nich	12	12	12	12	12			
Aviation Del	200	1⅜	1⅜	1⅜	1⅜			
—B—								
Balf Loco nf	100	8	8	8	8	−1		
Balt & Ohio	1200	4¾	4¾	4¾	4¾	−⅛		
Balt & Ohio pf	100	7	7	7	7			
Bamberg Co pf	100	73½	73½	73	73	−½		
Barnsdall Co	400	4	4	3⅞	3⅞			
Beatrice Cr	100	17¼	17¼	17¼	17¼	−¼		
Beech-Nut Pack	100	35	35	35	35	−⅝		
Beld Hemingw	1300	3⅜	3⅜	3⅛	3⅛			
Bendix Aviat	1600	4¾	4¾	4½	4½	−⅛		
Best & Co	100	31¾	31¾	31¾	31¾			
Beth Steel	3200	11¼	11¼	10¾	10¾	−⅛		
Beth Stl Tr of	100	8	8	8	8	−⅛		
Bohn Alum	100	5¼	5¼	5¼	5¼			
Borden Co	6300	24½	24⅝	23	23⅜	−1⅛		
Bore Warner	3700	3½	3½	3½	3½			
Briggs Mfg	700	3¼	3¼	3¼	3½	−⅛		
Brkway M Tr	100	2	2	2	2			
Brooklyn Man	6500	27⅛	26⅝	26¼	27⅛	−⅛		
Brklyn Man pf	100	51¼	51¼	51¼	51¼	−⅛		
Bklyn Queens	100	3	3	3	3			
Bklyn Gu pf	100	35	35	35	35	−6		
Bklyn Un Gas	200	63	64	62	62	−1		
Burr Eric Co	200	2	2	2	2			
Buc E Co CV pf	100	3¾	3¾	3¾	3¾	−⅛		
Budd Mfg	700	⅞	⅞	⅞	⅞			
Budd Wheel	100	1¼	1¼	1¼	1¼			
Bullard Co	500	2½	2½	2½	2½			
Burrus & Mch	100	2¼	2¼	2¼	2¼			
Bush Term	500	4¾	4¾	4¾	4¾	−⅛		
Byer (AM) Co	500	7¾	8⅛	7½	7½	−⅛		
Byers pf	100	35¼	37	35¼	35¼	35¼	−⅛	
—C—								
Cal & Hecla	100	1⅜	1⅜	1⅛	1⅛	−⅛		
Can Dry G Ale	200	7	7¼	7	7	−⅛		
Canadian Pac	3500	6¾	7¼	6¾	7¼	−⅛		
Cannon M Co	100	14½	14½	13⅝	13⅝	−⅜		
Can Admin	100	3	3	3	3	−⅛		
Can Admin pf	200	24¾	24¾	24¾	24¾	−1½		
Case Thr Mch	6100	19½	19⅝	19	19	−⅛		
Case Thresh pf	30	92	92	92	92			
Caterpillar T	200	4¾	4¾	4¾	4¾			
Celotex	100	1	1	1	1	−⅛		
Cerro De Pas	1100	4¼	4¼	4¼	4¼	−⅛		
Certain-Teed P	100	1	1	1	1			
Chesapeake C	700	7½	7¾	7⅛	7¼			
Ches & Ohio	4800	12⅛	12⅞	12	12¼	−1		
Chi M & St P	200	⅞	⅞	⅞	⅞			
Chi M&St P pf	100	1¼	1¼	1¼	1¼	−⅛		
Chi & Northw	1100	2¼	2¼	2¼	2¼	−⅛		
Chi Rk Isl & P	1100	2¼	2¼	2¼	2¼	−⅛		
Chi Tel Cab	20	8	8	8	8			
Chickasha C O	100	6¾	6¾	6¾	6¾			
Childs Co	100	2	2	2	2			
Chrysler Mot	4500	5⅝	5⅝	5⅛	5⅛	−⅜		
Cities Service	4700	5¾	5¾	5¾	5¾	−⅛		
Clett Peab	100	10¼	10¼	10	10¼			
Coca-Cola	3900	91½	92	89¾	90¼	−1¼		
Colg-Colo	400	45¾	45¾	45¾	45¾			
Colgate Palm	3500	14	14	12¾	13⅛	−⅜		
Collins & Ail	100	2	2	2	2			
Colo & So 1 nf	300	10	10	10	10			
Columbia Carb	1100	17	17⅛	16½	16¾	−⅛		
Col Fin & In	4800	2	2	2	2			
Com Credit	100	5	5	5	5			
Comm Cr A	100	13	13	13	13			
Comm Cr of B	10	13	13	13	13			
Con Inv Tr	100	12½	12½	11⅝	11⅝	−⅛		
Con Oil Corp	600	6⅝	6⅝	6⅝	6⅝			
Cont Balt A	200	3	3	3	3			
Cont Balt pf	100	3¼	3¼	3¼	3¼			
Cont Can	1600	21¼	21¼	20¾	20¾	−1		
Cont Can pf	200	78	78	78	78			
Cont Diam Fibre	200	7⅞	8	7⅞	8	+⅛		
Cont Insur	200	7⅞	8	7⅞	8	+⅛		
Cont Motors	1100	4¼	4¼	4¼	4¼			
Continental Oil	1100	4¾	4¾	4¾	4¾	−⅛		
Cont Shares	300	⅝	⅝	⅝	⅝			
Cont Prods	2200	30¾	30¾	29¾	29¾	−1		
Cream of Wht	200	15	15	15	15	−2¾		
Crosley Rad	100	2	2	2	2			
Crucible Stl	37	17	17	16½	16½	−⅜		
Cub Am Sug	1100	⅞	⅞	⅞	⅞			
Cudahy Pack	1400	20½	20¾	20	20½			
Curtiss Wright	1100	⅝	⅝	⅝	⅝			
Curtiss Wright A	100	1⅛	1⅛	1⅛	1⅛	−⅛		
—D—								
Davison Chem	100	1⅛	1⅛	1⅛	1⅛	−⅛		
Debenham Sec	100	1⅛	1⅛	1⅛	1⅛	−⅛		
Del & Hud	4100	26	26	25	25	−1		
Del L & W	100	10¼	10¼	10	10			
Detroit Edison	1200	19¾	19¾	19¼	19¼	−⅜		
Diamond M	200	12⅝	12⅝	12⅛	12⅛	−¼		
Dome Mines	100	9¼	9¼	9¼	9¼	−⅛		
Douglas Aircraft	500	9	9	9	9			
Drug Inc	4900	30½	30⅝	28	28⅛	−1⅛		
Dunlap Rlty of	10	83	83	83	83	−1		
Dupont De N	11000	27¾	27¾	26¾	26¾	−⅝		
—E—								
Eastern Roll M	100	1⅛	1⅛	1⅛	1⅛			
Eastman Kod	8300	42½	42⅝	40¼	40¼	−2¼		
Elec Auto L	1800	10¼	10¼	9¾	9¾	−⅜		
Elec & Mus	1200	1¼	1¼	1¼	1¼			
Elec P & Lt	1400	3⅛	3⅛	3⅛	3⅛	−⅛		
Elec P & Lt 2nd	8500	15¾	15¾	15¼	15¼	−⅜		
Elec Stor Bat	100	17	17	17	17			
Equit Office	500	14	14	14	14			
Erie R	200	2¼	2¼	2	2			
Erie RR 1 nf	100	3	3	3	3			
—F—								
Fairbks Morse	3500	3¼	3⅜	3⅛	3⅛	−⅛		
Fashion Park	100	2	2	2	2			
Fed L & P Str	2500	1⅜	1⅜	1⅜	1⅜			
Fed Water S	500	3⅜	3⅜	3⅜	3⅜	−⅛		
Fidel-Ph F In	1400	2¾	2¾	2¾	2¾	−⅛		
Firestone T&R	200	6¾	6¾	6¾	6¾			
Fst'ne T&R pf	100	47¾	47¾	47	47	−¾		
First Nat St	40	33	33	33	33			
Follansbee Br	200	3⅜	3⅜	3⅜	3⅜			
Foster Wheeler	100	3¾	3¾	3¾	3¾			
Fourth Nat Inv	400	14	14	13⅞	13⅞	−⅛		
Fox Film A	200	3¾	3¾	3¾	3¾			
Freeport Tex	700	11⅜	11⅜	10⅝	11⅛	−⅛		
—G—								
Gamewell & Co	100	6	6	6	6			
Gen Asphalt	200	7⅛	7⅛	7⅛	7⅛	−⅛		
Gen Baking	400	11⅜	11⅜	11⅛	11⅛	−⅛		
Gen Cable A	400	23	23¼	21	21	−2		
Gen Cigars	90	87	87	86	86	−3		
General Electric	26600	17¼	17¼	16¾	16¾	−2¾		
Gen Elec spec	1100	10⅜	10⅜	10	10⅜	−⅛		
Gen Foods	2100	23¾	24	21¾	22¼	−1¾		
Gen Gas A	900	3	3	3	3			
General Mills	3100	30½	30½	28¾	28¾	−1¾		
Gen Mills pf	100	12⅛	12⅛	12⅛	12⅛			
Gen Motors	15000	9¾	9¾	9¼	9¼	−⅜		
Gen Motors pf	400	67½	67½	66½	66½			
Gen Outdoor A	100	2	2	2	2			
General Re of	100	5⅝	5⅝	5⅝	5⅝			
Gen Refrac	200	3⅜	3⅜	3⅜	3⅜			
Gen Theatres	100	15	15	15	15			
Gillette Saf R	3300	13¾	14⅜	13⅜	14	−⅜		
Gillette S pf	100	50	50	50	50			
Gimbel Bros	800	1	1	1	1			
Glidden Co	300	3⅜	3⅜	3⅜	3⅜			
Gillette S pf	100	38	38	37	37	−⅝		
Gobel Inc	400	3⅛	3⅛	3	3			
Gold Dust	2200	10¼	10¼	9¾	9¾	−⅛		
Goodrich Rub	100	2¾	2¾	2¾	2¾	−⅛		
Goodyr T & R	300	6⅞	6⅞	6⅝	6⅝	−⅛		
Gdyr Tire & R pf	100	24	24	24	24			
Gotham Silk H	1400	11⅜	12	11¼	11⅜	−⅛		
Graham Paige	4600	2¾	2¾	2¾	2¾			
Granby Copper	100	2¾	2¾	2¾	2¾			
Grand Union	100	3⅞	3⅞	3⅞	3⅞			
Grand Prize	400	24	24	24	24	−1		
Granite Cit Stl	1300	10¼	10¼	9¾	9¾	−⅛		
Grant D S	200	15¾	15¾	15¾	15¾			
Gt No Ore ctfs	1300	6⅝	6⅝	6⅜	6⅜	−⅛		
Great No pf	900	6	6	5⅝	5⅝	−⅛		
Grigsby Grun	100	1⅜	1⅜	1⅜	1⅜			
—H—								
Hahn D Str pf	200	8	8	8	8	−⅛		
Hanna Co 1 bf	10	35	35	35	35			
Hayes Body	100	1	1	1	1			
Helme (G W)	100	82	82	82	82			
Hercules Mot	300	5¼	5¼	5¼	5¼			
Hollander & Sn	100	3¾	3¾	3¾	3¾			
Houdaille H B	100	1¼	1¼	1¼	1¼			
Houdaille H pf	100	11¼	11¼	10½	10½	−1		
Howe Sound	100	5⅝	5⅝	5⅝	5⅝	−⅛		
Hudson Motor	300	3¼	3¼	3¼	3¼	−⅛		
Hupp Motors	1200	1⅜	1⅜	1⅜	1⅜			
—I—								
Ill Central	100	5⅜	5⅜	5⅜	5⅜	−⅛		
Indian M'cycle	500	⅝	⅝	⅝	⅝			
Indus Rayon	700	12⅛	12⅛	11⅜	11⅜			
Industrial Rayon	100	16¼	16¼	16	16			
InspirationCop	100	1	1	1	1			
Insuran Secs	900	4¾	4¾	4¾	4¾	−⅛		
Interboro Rt Tr	400	5¼	5¼	5¼	5	−⅛		
Interconti Rub	700	⅝	⅝	⅝	⅝			
Intercont Tex	200	2	2	2	2			
Int Business M	1900	71	71	69¾	69¾	−3		
Int Cement	1100	16¼	16¼	15¾	15¾	−⅜		
Inter Cement	400	6	6	6	6			
Inter Combust	200	4	4	4	4			
Inter Harvest	400	45	45	45	45	−1		
Int Hydro El	100	5	5	4¾	4¾	−⅛		
Int Nickel Can	7600	14¼	14¼	13¾	13¾	−⅜		
Inter Paper C	300	¼	¼	¼	¼			
Int Pap of A	100	3¼	3¼	3¼	3¼			
Int Pw of A	500	1¼	1¼	1¼	1¼	−⅛		
Int Rf C A	20	4	4	4	4			
Int Shoe	1100	28¾	28¾	28¼	28¼	−⅜		
Internat Hary	400	11⅛	11⅛	10⅜	10⅜	−⅛		
Int Tel & Tel	900	3¼	3¼	2¾	2¾	−⅛		
Investors Eq	400	3½	3½	3½	3½			
—J—								
Jewel Tea	100	16¼	16¼	16¼	16¼	−⅛		
Jones & L	30	41	41	39¾	39¾	−1½		
Johns Manville	400	11¼	11¼	10¾	10¾	−⅛		
—K—								
Kaufmn Dp St	400	3¼	3⅜	3	3	−⅛		
Kayser (J)	400	5½	5½	5⅜	5⅜	−⅛		
Kelly Springfield	400	5¼	5¼	5¼	5¼			
K Stfld Sec pf	200	9¼	9¼	9¼	9¼			
Kelsey Wheel	100	1⅛	1⅛	1⅛	1⅛			
Kelvinator Co	200	3¼	3¼	3	3	−⅛		
Kennecott Cop	4500	6	6	5¾	5¾	−⅛		
Kresge Dept	100	10	10	10	10			
Kresge Dept pf	100	19	19	19	19			
Kresge (S S)	1300	8¼	8¼	8¼	8¼			
Kress (S H)	300	22	22	22	22	−½		
Kroger G & Bk	900	11	11¼	10¾	10¾	−⅜		
—L—								
Lambert & Co	1200	31¼	32¼	30¼	30¼	−1¼		
Lee Rub & Tir	100	2¼	2¼	2¼	2¼			
Lehigh Coal	100	2	2	2	2			
Lehman	700	33½	33½	33	33	−⅜		
Libbey-Owens	1100	8¼	8¼	8¼	8¼	−⅛		
Lib Owens Gls	100	4¼	4¼	4¼	4¼			
Liggett & M B	1200	41¾	41¾	41¾	41¾	−⅛		
Liggett & M pf	100	115	115	115	115	−⅛		
Lily Tulip Cup	100	15¼	15¼	15¼	15¼	−⅛		
Link Belt	100	7	7	7	7			
Lionel Corp	100	1¼	1¼	1¼	1¼			
Loew's Corp	1400	16½	17¼	16½	16¾	−⅛		
Loew's pf	200	6.50	6.50	6.50	6.50			
Loft Candy	700	2¼	2¼	2¼	2¼	−⅛		
Loose Wiles	700	19½	19¾	18⅝	18⅝	−⅛		
Lorillard Co	1600	14¼	14¼	13¾	13¾	−⅜		
Louis G & E A	100	14¼	14¼	14¼	14¼	−⅛		
Lyons & Mag	100	2	2	2	2			
Ludlum Steel	100	2	2	2	2			
—M—								
MacAnd & For	100	10	10	10	10			
Mack Trucks	2100	12¼	12¾	12¼	12¾			
Macy (RH) Co	1100	25¼	25¼	25⅛	25⅛			
Magma Cop	100	4	4	4	4			
Mallinckrodt A	200	7	7	7	7			
Manhe Mid	100	7	7	7	7			
Mar Pe Arrow	1200	1¼	1¼	1¼	1¼			
Marshall Field	700	3¾	4	3¾	4	−⅛

COOK-COOS

By TED COOK

In times like these we need faith and courage. Everything's going to be all right and if you don't think so just read the following dispatch:

WASHINGTON—House of Representatives yesterday passed Congressman Barton's bill to pay the State of Missouri 45 cents. The estimated cost of printing and passing the measure was $20.

* * *

It isn't the first cost of Congressmen—it's the upkeep.

* * *

"And marry a wolf a many door," sigh Genevieve th kitchen cynic. "is in install ment - colle tor's clo ing."

* * *

Q. AND A. DEPARTMENT

Dear Sympathetic A. Bella—Do you prefer bachelors or wi owers? Curious.

Ans.—Aunt Bella plays no favo ites, dearie, but her experiences h been that a bachelor walks a to death and a widower talks to death.

Aunt (30-50) Bella

* * *

MEN WHO DO THINGS

This is Alberdrite H. Datchwell high - pressure economist, whose services are in great demand at automobile agencies here and there about the country. Mr. Datchwell takes his post in the sales-room and delivers short, snappy talks on the increased purchasing power of the dollar to prospective customers who have just been told the trade-in-value of their last year's model.

* * *

AND IS HIS FACE ALSO RED?

Soviet Russia's comic monthly, The Crocodile, managed to print a letter in the to-be-signed basket of Comrade Isakhanov, editor of a State shoe factory at Tiflis. Then the magazine printed the letter as follows—

To the Editors of The Crocodile: I consider it my duty to inform you, most respected Comrade Crocodile, that through some misunderstanding I was promoted to the post of factory director, which I continue to occupy.

I seldom go to the workshops. I do everything that I should not do, and do not do what I should. I am a nuisance. Everybody knows that and I daresay so as well. I am ready to sign this letter without reading it. I am prowling to you herewith.

(Signed) G. Isakhanov.

SUPPRESSED DESIRE No. 346-A

Every Day Our Inquiring Reporter Interviews Somebody or Other.

If I could change my general plan
I'd be an India rubber man,
And at the motion picture show
Just stretch my neck, vo-do-de-o;
Then at a visit to the zoo
Rub noses with the kangaroo.
And if I got into a fight,
I'd run, then turn and use my right;
And think of all the girlish charms
That I could hold within my arms!
The little that I'd eat and drink
Would go a long way, don't you think?
Long, long way, for you will note
'Twould travel through a lot of throat.
Yes.. I'd like nothing better than
To be an India rubber man.

—Bill Wiley.

* * *

Adam Scoffiaw's Djournal

Lay long abed, being in some pain by having squeezed my foote in the door, so anxious was I to get hence from the printerie and teste ce'en, when, on finding the door will not close fully, I did, in wrath, seeke for to slam the door, not knowing that one foote is not yet removed into the corridor.

* * *

FAMOUS LAST WORDS

But how do you consider the matter from a non-political angle, Hoovervelt?

* * *

Dictated but not read.

(Copyright, 1932, by the Boston Evening American.)

Daily Crossword Puzzle

By EUGENE SHEFFER

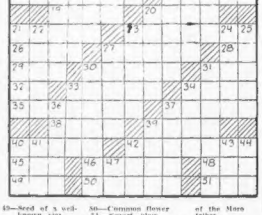

HORIZONTAL

1—Small child
4—Set again
9—Wily
12—The yellow bugle
13—Overjoyed
14—Lord name
15—Sincere
17—Sketched
18—Card, as wool
20—Pastries
21—Cut off the final syllable
23—Pacified
24—Digits
27—In terms of the others
28—Greek letter
29—Trough for carrying bricks
30—Units of distance
31—Prevented
35—Plural suffix
37—Horse course
39—Let it stand
38—Methodical
40—Peeps
38—Exclamation of regret
43—Combat between two persons
46—Arboreal, nocturnal mammal
47—Wed
48—Supply with weapons
49—Angry
48—Silkworm
49—Seed of a well-known vine
50—Common flower
51—Smart show

VERTICAL

1—Rind
2—Sum
3—Entered
4—Pass a rope through
5—Otherwise
6—Posed for a portrait
7—Latin conjunction
8—Monotones
9—Gash
10—Having small elevation
11—At a distance (poet)
16—Bothers (a bird)
19—Steps in measure
20—Looked at intently
21—Anarchistic
22—Rest from confinement
23—Pertaining to the ear
24—Come in
25—Conditions for two voters
27—Man's name
30—Miasma
31—Studio
33—Member of the most important of the Moro tribes
34—Prophet
36—Letter of the Greek alphabet
37—More unusual
38—Front of the ruin
40—Indian ox
41—Sacred
42—Material at a dance to wipe the feet on
43—Period of time
44—Interpret
47—Right side (abbr.)

Copyright, 1932, for the Boston Evening American

YESTERDAY'S ANSWERS

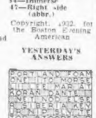

Advertisement

Reduce 30 Pounds Never Felt Better

Safe Way to Lose Fat

Take the case of Miss Madeline Crowley of Indiana, who lives in Little Rock, Ark. Just read her letter:

"I have used Kruschen salts for one year—when I started I weighed 159 pounds—now I weigh 116 pounds and never felt better in my life."

That's the big reason a host of men and women take Kruschen to lose weight—get the fat you gain in health—skin clears—eyes grow bright—activity replaces laziness.

Take one-half teaspoonful of Kruschen in a glass of hot water every morning before breakfast—cut down on fatty meats, potatoes and sweets—a bit of Kruschen that costs but a trifle last 4 weeks—get it at any drug store in the world—but for your health's sake demand and get Kruschen salts.

Do You Know?

William A. Horner, 84, class of 1866, is the oldest living graduate of the University of Missouri.

More than 5000 of the 7750 school districts in Missouri have fewer than 20 pupils in average daily attendance.

Louis Muckelroy, 10-year-old Tucumcari, N. M., lad, gives piano lessons to a class of a dozen children between the ages of 3 and 12.

Motor vehicles in the United States consumed approximately 342,000,000 barrels of gasoline during 1931.

Iowa is the nation's leader in popcorn production.

THIMBLE THEATRE, starring POPEYE

Now Showing—"The Weaker Sex'

BRINGING UP FATHER

Wouldn't Go Under the Door

BY GOLLY—THIS SEASIDE HOTEL IS NOTHIN' BUT A GYP JOINT—I'LL STAY IN ME ROOM—I'M TIRED OF HANDIN' OUT TIPS—NO WONDER THEY CALL THIS PLACE "THE LAND OF THE PALMS"—
MR. JIGGS—I HAVE A SPECIAL DELIVERY LETTER FOR YOU—
WELL, PUT IT UNDER THE DOOR.
I CAN'T, SIR—IT'S ON A PLATE!
GEO. MCMANUS 5-27

POLLY AND HER PALS

Another Fish Sto

I'M LETTIN' NEEWAH FEED THEM NEIGHBOR FOWLS THEIR LOCO-WEED TODAY
I HOPE TO HEAVENS Y'WARNED MINA NOT T'SNIFF IT HIMSELF!!
TOO LATE! HE'S GONE AN' DONE IT!!
YOU WRONG ME, HON. PA!! 'TIS BUT A PRECAUTIONARY MEASURE TO PREVENT THAT POSSIBILITY!
CLIFF STERRETT 5-27

LITTLE ANNIE ROONEY

At the End of Her Rop

AT LAST—HERE'S A REPLY FROM THE DOLL COMPANY THAT I ASKED TO SEND ME MRS. GUARD'S ADDRESS—I'LL FIND HER—I'LL FIND THAT LITTLE IMP, ANNIE ROONEY
MRS. MEANY
HUH—A FINE ANSWER, I MUST SAY!—ANY LETTERS TO MRS. GUARD—MAY BE ADDRESSED TO THE COMPANY'—SO THEY REFUSE TO TELL ME WHERE THAT CREATURE LIVES!?!?
I'LL FIND OUT WHERE MRS. GUARD IS HIDING—SOME ONE IN THAT DOLL COMPANY CAN BE COAXED OR BRIBED INTO TELLING! I WON'T REST UNTIL I KNOW WHERE THAT BRAT IS!!
HONEST, JOAN—AS LONG AS I HAVE A FRIEND LIKE YOU—I DON'T CARE IF THE REST OF THE WORLD IS MAD AT ME
DARRELL McCLURE 5-27

BARNEY GOOGLE

Looking For a Match

ARE YOU LEAVING, MR. GOOGLE?
YEAH! BUT JUS' FOR A LITTLE WHILE—THERE'S A WRASSLER IN TOWN CALLED "THE TERRIBLE TURK"—I WANT TO SEE IF HE'S ALL THEY SAY HE IS! — I GOTTA HUNCH YOURE A BETTER MAN TA HE IS..
BOY! SULLY TORRED OUT TO BE A WORLD'S CHAMPION 'ASSLER AN' WITH ME AS HIS MANAGER.. COULDN'T WE GO PLACES!?
LISSEN—I GOTTA GUY THAT'LL PUT THAT BIG TURKEY ON HIS BACK IN EIGHT SECONDS. HOW ABOUT IT?
BILLY DEBECK ©1932, KING FEATURES SYNDICATE, INC., GREAT BRITAIN RIGHTS RESERVED. 5-27

TIM TYLER'S FLYING LUCK

The Cream of the Crop

GOO BIT! TWOSA
JHO! TIM, THAT SOUNDS LIKE "GOOD-BYE," FOR US!
ANA MESA!
I HAD A HUNCH EVERYTHING WOULD BE OKAY—AFTER BOY HAD A CHANCE TO EXPLAIN THINGS TO THE WHITE TRADERS!
BY GOLLEE! HE'S CUTTIN' OFF THE CORDS!
AND BESIDES THE PORTERS YOU CAN FURNISH ME TO CARRY OUR SUPPLIES, I'LL NEED AN INTELLIGENT AND RELIABLE GUIDE WITH PLENTY OF COURAGE AND WHO CAN TALK AND UNDERSTAND SOME ENGLISH!
I'VE GOT JUST THE MAN YOU'RE LOOKING FOR, FLEET! BEETLE!
YAZZAH—MASSA JONES—
HYAH! AH IS!
©1932, KING FEATURES SYNDICATE, INC., GREAT BRITAIN RIGHTS RESERVED. 5-27

KRAZY KAT

A Rolling Stone

OH-HO—LOTS OF BRICKS, OH LOTS OF ROCKS TODAY—THAT MOUSE IS GOING IN WHOLE SALE
HUH—NOT BRICKS AT ALL—JUST NATURAL ROCKS FORMED THAT WAY
FOOLED ME PLENTY—
TOBASCO !!!
HERRIMAN

In Politics

Gossip About People You Know

CREHAN ENTERS RACE

Atty. John J. Crehan of Brighton has decided to oppose Congressman George Holden Tinkham in the campaign for that office next fall and formal announcement of his candidacy will probably be made within the next few weeks.

MAYOR CURLEY NAMES FIVE

Five men were today appointed temporary officers at Deer Island House of Correction by Mayor Curley. They are Henry Brandt of 304 Beech st., Roslindale; Nathan C. Trask, 378 K st., South Boston; Patrick J. O'Rourke, 64 Paulison av., East Boston; Francis Flynn, 58 Etna st., Brighton, and Philip McDonough of 183 Essex st., Boston.

LAWLOR TRANSFERRED

"Eddie" Lawlor of Mayor Curley's office has been transferred to the headquarters of the sewer division of the city public works department.

GOULSTON CARRIES ON

"Charlie" Goulston, clerk in the municipal soldiers' relief department, has been continued in temporary employment there by Mayor Curley.

GRAHAM ON GARAGE DUTY

John J. Graham of 1238 Olney st., Dorchester, was today assigned to duty at the Albany st. garage of the city paving service by Mayor Curley.

SULLIVAN UP AGAIN

Rep. Lewis R. Sullivan, of Dorchester, announces that he will be a candidate to succeed himself in the House. Sullivan is a consistent promoter of the idea of a state lottery for revenue purposes.

MORAN TO RUN AGAIN

Senator James G. Moran, of Mansfield, is another member of the present Legislature who is a candidate for renomination and election. He is finishing up his tenth year as a member of the General Court.

NOT A BURYING GROUND

Visitors to the State House grounds in many instances go away with the mistaken idea that the late Senator Henry Cabot Lodge is buried there. The mistake arises over the fact that the granite base for the bronze figure has been in position now for several months. Nobody seems to know when the statue will be placed in position or the dedication exercises will take place.

WANT AD CONTEST

WINNERS

Loew's State Theatre Guest Ticket Contest on May 25

1. Evelyn Sheldon, 140 Flint st., Milton, Mass.
2. Joseph White, 23 Beach st., Dorchester, Mass.
3. E. C. Moody, 18 Waverly st., Stoneham, Mass.
4. Julia G. McHugh, 218 Huron Ave., Cambridge, Mass.
5. W. S. Elmer, 174 Mountain Ave., Malden, Mass.
6. Helen Cottone, 166 Shorleff st., Chelsea, Mass.
7. Mrs. Lillian Marshall, 208 Prescott st., East Boston, Mass.
8. J. H. Jordan, 80 Blackstone St., Boston, Mass.
9. Marjorie MacKay, 39 Vincent Ave., Belmont, Mass.
10. Eli M. Prehln, 160 Harold St., Roxbury, Mass.

Lost and Found

FOUND

Male mongrel Irish terrier; male mongrel police dog; male mongrel black, brown and white collie; female Irish setter; male Airedale terrier; male police dog. Call Miss James, Liberty 6000.

LOST—Between Salem, Mass., and Dedham, Mass., large fielding bag filled with fishing tackle. Please notify W. H. Williams, 62 Beacon st., Lynn, Mass. Reward.

LOST—Square diamond pin, mosaic design in colored stones. Reward. Kenmore 2111.

LOST—Small gray and white female cat, May 23; reward. Commonwealth 4101.

LOST—Metal ring with 4 or 10 keys. Reward. University 6586.

POCKETBOOK—Lost at Franklin Park, with sum of money. Reward. Geneva 8811.

Personals

A BOOK on fittering; how to fitter home beverages on request. Crystal Home Filter Co., 229 Tenth Place, Brooklyn, N. Y.

Beauty Aids

Permanent Waves $2

THAT WILL stay curled by nature, By skilled Operators, at very low rate.

MISS HELENE

453 WASHINGTON st. Rm. 1109. Dexter Bldg.

Eyebrow and Shampoo With Manicure $1
Henna Shampoo and Marcel or Finger Wave $1
Lenox Shampoo
Hot Oil Shampoo
Hair Cut and Shampoo
Scalp Treatment

Special: 1 FREE MANICURE with 6 visits.
FREDERIC'S VITA-TONIC
Rent 10c; Newspaper, 1c; Telephone, 5c

HARRY'S BEAUTY SHOPPE
Room 817, Dexter Bldg.
453 Washington St. Devonshire 8047

PERMANENT WAVE $4 .89

DEEP WAVES, WITH 3 RINGLET ENDS ASSURED. SET AND STYLE BY EXPERTS. 8 WINTER STREET, RM. 210, LIB. 8287.

ELECTRIC NEEDLE SPECIALIST

HAIR removed. No scar or scare. Physicians' references. MOLLY HAPGOOD 1213 Tremont St., Boston. Tel. Ken. 7295.

$5 PERMANENT WAVE $5

Given by expert: Finger Wave 50c; Marcel 35c; Shampoo, Hennas 25c. Monday, Wednesday and Friday evenings, also. STUDLEY BEAUTY SCHOOL, 125 Tremont St., Rm. 303-4. Ken. 7634.

STUDLEY BEAUTY SCHOOL—Thorough training in euty hair, facial, scalp treatment, manicuring, etc. Day and eve. Send for circular. We help place graduates. 125 Tremont St., Rm. 303. Ken. 7634.

$1 Permanent wave complete, including shampoo and finger wave. 161 Newbury, Room 708.

PERMANENT REDUCED $2
Form 84 and 86. Expert operators. Annette, 8 Winter St. Rm. 910. Ken. 7265

Clothing

IMPORTED WEDDING DRESS—A hand made, cost $600, sell cheap for cash. MRS. JACKSON, 124 Shawmut Ave.

Legal Notices

IN BOARD OF STREET COMMISSIONERS OF THE CITY OF BOSTON, May 25, 1932.

ORDERED: That due notice be given, by publication, of the opinion that, if said city, public improvements should be made, consideration be had.

The laying out and construction of West Roxbury street, West Roxbury district, as a highway, from LaGrange street to Spring street, West Roxbury district, as a highway, to be known as Spring street, with the name of Wilbert Ave. and some other name.

The laying out and construction of Baker street, Dorchester district, as a highway, from Morton Street to Norfolk street, as a highway, to be known as Baker street or some distinctive name.

The laying out and construction of Vila Street, Roxbury district, as a highway, from Dudley street to Vila street, with the name of Vining street or some other distinctive name.

Substantially as shown on plans in the office of this Board, that it intends to pass orders for making said improvements, and that it appoints 11 o'clock a. M., of June 9, 1932, and the office of this Board, City Hall Annex, as the time and place for public hearings in the matters.

A true copy of an order passed by said Board on said date.

JOSEPH F. SULLIVAN, Secretary.

BOSTON AMERICAN

Entered as second class matter at the Postoffice at Boston, Mass., under the Act of March 3, 1879, also at the Postoffice Department, Canada.

Published daily except Sundays, a with-Holiday issue One Month 50c. Six Months $3. One Year $6. Foreign rates, One Month 75c. Six Months $4. One Year $8. One cent extra per copy to the Boston Postal Districts. Subscriptions payable strictly in advance.

Entered at the Boston Evening American business office as second class matter. Terms of subscription: Delivered by carrier, one month 50c, three months $1.35, one year $5.40. Rates by mail, postage prepaid, in the United States and possessions, Canada and Mexico, one month 75c, three months $2.00, one year $8.00. Foreign rates, one month $1.00, three months $2.75, one year $11.00. Single copies 2c. Subscribers will please notify the management immediately of any error which may occur.

MEMBER ASSOCIATED PRESS

The Associated Press is exclusively entitled to the use for republication of all local dispatches credited to it or not otherwise credited in this paper, and also the local news published herein. All rights of republication of special dispatches herein are also reserved.

NEW ENGLAND NEWSPAPER PUBLISHING CORPORATION

Funeral Directors

CHARLES A. ROLLINS
East Boston, 860 Meridian St. Ass. 1200

Births

DIAMANTO—To Mr. and Mrs. Frederick Diamanto, 12 Hall Avenue, Everett, at Massachusetts Memorial Hospitals, May 25, a daughter.

HOLMBERG—To Mr. and Mrs. Bertil Holmberg, 14 Cliff Terrace, Malden, at Massachusetts Memorial Hospital, May 23, a son.

Deaths

AMOROSO—In Medford, May 24, Christina, beloved wife of John Amoroso, formerly of Lucca, Italy. Funeral from her late home, 24 Pearl st., on Friday, May 27, at 9 a. m. Requiem high mass of requiem at St. Joseph's church at 10 o'clock. Relatives and friends kindly invited.

CALLEY—In Revere, suddenly, May 24, Preston J. Calley. Services at the home, 39 Chester av., Newtonville, at 2 p. m. today, at 2 p. m.

CANELL—In Auburndale, May 25, Mary E., widow of Gustave Cannell. Services at the home of her daughter, Mrs. Ernest Sabin, 27 Central Ter., on Friday, May 27, at 2 p. m. Train leaves Boston at 1:45 Daylight Saving Time. Interment at Woodlawn Cemetery, Malden.

CARLSON—In Warren, Penn., May 22, suddenly, Rev. Gustaf A. Carlson. Services at Mt. Auburn Cemetery Chapel on Friday a. m. Relatives and friends invited.

COLLICOTT—In Somerville, May 25, John A. Collicott, in his 79th year. Services at his late home, 5 Hume, 67 Brookway, Saturday at 2 p. m.

DAMON—At Scituate, May 24, William Damon, in his 61st year. Services at his late home, Grove St., North Scituate, Friday afternoon, May 27, at 2 o'clock.

DAVIS—In Roslindale, Elizabeth Davis, widow of Charles W. Davis, in her 68th year. Funeral from the residence, 109 Birch st., Roslindale, Friday, May 27, at 2 p. m. Relatives and friends invited to attend.

FARRAR—Entered into rest, May 24, Ida, husband of the late Rebecca Frank-ford Farrar and brother of Frances Farrar. Services will be held at his late home, 25 Gibbs st., Roslindale, on Friday morning, May 27, at 11 o'clock. Interment in Chabert Shaw-mut Cemetery, Wordsworth st., Boston.

FERBRACH—In Roxbury, May 25, Joseph, beloved husband of the late Barbara Ferbrach. Funeral services at Cleary's Funeral Hall, 1605 Tremont St., Saturday, May 28, at 8:45 o'clock. Relatives and friends kindly invited to be present.

FLAHERTY—In Milton, May 24, Robert M., son of Rev. (Grace) and the late Daniel T. Flaherty. Funeral from his late home, 945 River st., Hyde Park, Saturday, May 28, at 2:30 p. m. Friends invited.

HOWE—In Cohasset, May 25, Mary Prentiss Howe, beloved daughter of Charles E. and Mary T. (Donovan) Howe, in her 16th year. Requiem mass at St. Anthony's Church, South Main st., Cohasset, Friday, May 27, at 9 a. m.

HOWELL—In Dorchester, May 25, Helen, beloved wife of Wallace A. Howell, funeral services at her late residence, 63 Hancock st., Saturday, May 28, at 2 p. m. Relatives and friend most kindly invited.

MOREAU—In Allston, May 24, Mary J., beloved husband of Margaret McHugh (nee Brennan) and father of Mrs. Alice M. Jones, 41 Hano St., Friday, May 27, at 8:45 a. m., solemn high requiem mass at St. Anthony's Church at 9:45. Relatives and friends invited.

MITCHELL—At Rest Home, 337 Neponset Ave., Dorchester, May 25, Ida D., wife of John L. Mitchell of 84 Rockwell st., Malden. Funeral services at the A. R. Cole & Son funeral home, 480 Columbia Road, Friday, May 27, at 3:30 p. m. Relatives and friends invited.

PACKARD—In Mansfield, May 25, Wilfred Mason, widow of Nellie May (Rines) Packard, in her 68th year. Funeral from the home of the deceased, Friday, May 27, at 2 p. m., in the Orthodox Congregational church, where a Memorial service will be held in charge of St. James' Lodge, A. F. & A. M. Burial in Spring Brook Cemetery, Mansfield.

PITCHER—In Needham, May 24, at the home of his daughter, Mrs. Alice Bird, Thomas Jefferson Pitcher, in his 93d year. Funeral services at the home of his daughter, Memorial Church, South Weymouth, on Friday, May 27, at 2:30 p. m.

RICHARDS—In Hyde Park, May 25th Percy L. Richards. Relatives and friends are invited to attend the service at the home of his son-in-law, John B. Sinclair, 5 Brainard St., Saturday, May 28th, at 2 o'clock. Interment in Bridgewater, Private.

SPRING—May 25, Caroline M., wife of James F. Speirs, at her home, 49 Lowell Ave., Somerville. Funeral services at the Lexington Chapel, College Avenue M. H. Church, Tufts College, on May 28 at 2:30 p. m.

VICOLO—In Boston, May 25, Olimpio, beloved daughter of Mr. and Mrs. A. Vicolo. Funeral from her late residence, 13 Cooper St., Sunday, May 29, at 1 p. m. Services at St. Leonard's Church at 2 o'clock. Relatives and friends invited.

ZAGREC—In North Cambridge, May 25, Stephen J., beloved husband of the late Elizabeth A. Zagrec. Funeral from his late home, 2524 Mass. Ave., Friday, May 27, Requiem high mass, St. John's Church at 9. Relatives and friends invited.

Money to Loan

NEED MONEY?

A Complete Family Finance Service for New Englanders!

Deal With the Nearest Office Phone, Write or Call

2 BOSTON OFFICES
44 BROMFIELD ST., Publicity Bldg. Phone Lib. 6979 License No. 200
33 TREMONT ST., Tremont Bldg. Phone Lafayette 3317. License No. 22

BROOKLINE OFFICE
160 HARVARD ST., Cor. Pearson St. Phone Asp. 0085 License No. 109

2 CAMBRIDGE OFFICES
631 MASSACHUSETTS AVE., 2nd Fl. Phone Uni. 2893 License No. 107
853 MASS. AVE., Port St., at Central Sq. Phone Porter 2979 License No. 71

DORCHESTER OFFICE
501 DUDLEY ST., Columbia Corner 2nd Fl. Columbia 5379 License No. 66

MALDEN OFFICE
110 FLEASANT ST., Rotary Bldg. Phone Malden 0474 License No. 107

SOMERVILLE OFFICE
90 DOVER ST., Parke Square Bldg. Phone Somerset 2526 License No. 63

OTHER OFFICES IN

Brockton Chelsea Roslindale
Everett Medford Waltham
Newton Quincy Woburn

See Phone Book for Address and No.

Industrial Bankers, Inc.

AUTO AND FURNITURE LOANS
TO THOSE NOW BORROWING ELSEWHERE, REMAINS IN YOUR POSSESSION
GLOBE PLAN
Liberty 7360 437 Park Sq. Bldg.
LICENSE 142

PILGRIM PLAN
$25 LOANS ON AUTOS AND FURNITURE
Loans of $200 or less, under State supervision. Call, phone or write PILGRIM ACCEPTANCE CORP., 24 School St., Rm. 401, 4th floor. CAPITOL 7215. License 65.

AUTO LOANS

FIDELITY SECURITY CO. 227 Park Sq. Bldg. Liberty 1360 Open Mon. and Sat. 'Till 2 P. M.

$50 to $5000 on furniture; loans under $300 under the supervision of the State Boston Finance Co., 119 Summer St. License 126.

BOURSHOLD FINANCE CORPORATION of Massachusetts, 4th floor, Studio Bldg. Phone Lib 0275 License No. 223

CHRISTIAN Community Co-operative Automobile and Collateral of Boston 205 Beacon St. Tel KENmore 4629

Dancing

BE POPULAR!

BECOME A GOOD DANCER
15 Private Lessons $5
All latest steps, Fox Trot, Waltz, Tango, Collegiate, Charleston.
Learn Here. Sutton's Foremost Dancing Academy conducted by
UPTOWN SCHOOL
(of Modern Dancing)
330 MASS. AVE.
Next door to Symphony Hall Entrance
Tel. Cath. 9068—For appointment
DISTINGUISHED PUPILS WILL RECOMMEND THEIR FRIENDS HERE

PRIVATE LESSONS
LERNER DANCE 335 MASS. Ave. CIRcle 9248 STUDIOS

PROFESSOR RITTER 127 TREMONT ST. (at DeWinton) 7335
BALLROOM GUARANTEED IN 4 LESSONS
TAP DANCING—ALL STYLES TAUGHT

SHUBERT SCHOOL
227 TREMONT ST., DEVONSHIRE 9245

Help Wanted—Female

WANTED—2 young ladies for house-to-house canvassing; good appearance; $9 to 12 Saturday morning. Singer Sewing Machine Co., 149 Massachusetts Ave., Cambridge, near Central Sq.

Experienced Stitchers
Only on White Rock goods for night work Apply Independent Mfg. Co., 15 Bristol St., Boston.

Help Wanted—Male

COLLEGE STUDENTS

Undergraduates only, for Summer employment with Hearst Organization; $24 weekly salary; $200 scholarship and transportation expenses paid those who qualify. Phone Capitol 9197 for appointment.

Laundry Salesman

Experienced laundry driver for established route. Must know Dorchester and Roxbury. Steady job to right party. Apply 1238 Dudley st., Dorchester.

YOUNG men and boys wanted. Good pay and steady work. Salva Co., 78 Commercial St., Boston.

Agents—Salesmen—

Substantially as shown on plans in the office of this Board, that it intends to pass orders for making said improvements, and that it appoints 11 o'clock A. M., of June 9, 1932, and the office of this Board, City Hall Annex, as the time and place for public hearings in the matters.

A true copy of an order passed by said Board on said date.

JOSEPH F. SULLIVAN, Secretary.

"Lone Eagle" Bulova wrist watch will give them all of Lindbergh's fame. They can be purchased on weekly payments from J. Bulova, 580 City Hall Annex, in Boston, Mass. HANcock 4369.

Vacuum Cleaners

3 AIRWAYS @ $19.75 each
3 ELECTROLUXS @ $24.75 each
1 SINGER (Hygeia Sweep) $24.75
Guaranteed in perfect mechanical condition. Many other leading makes at $9.95.
730 DUDLEY ST. Room 1. Uphams Corner, Geneva 3621

Exterminators

Roaches, Bedbugs, Rats
For Sale or service furnished. Safety Fumigant Co., 370 Tremont St. Hub. 9624.

Farm—Dairy Products

LOAM, cinders, gravel, manure. Landscape gardening. Carnival & Sons, Gro. 0741.

LOAM 12 yard — good rich black loam. UNI. 8273.

Loam Rich black; teas; moving; trucking. Tel. Lin. 2 E. Lentch, Col. 0414.

Furniture

9-PIECE dining room set, with mirror; good condition. Gen. 0084-M.

Real Estate

Houses for Sale

MALDEN BARGAIN, $3800
HANDY TO SQUARE
6-room single, all modern improvements, 2-car garage, small amount of cash required. Call Malden 2082; evenings Malden 1764 or 3990-M.

NEW BUNGALOW, $4000
Everett; 5 rooms and bath; steam heat; ready to carry; American neighborhood $300 down, extend balance to $4000. Phone Malden 2194 or 3990-M.

Sharon Camp & Home Lots $69 to $150
$5 down, $1 or $2 weekly; cash set full size, with many fine amenities; bus gets treatment. PHILIP ADDISON, 126 So. Main St., Sharon, or 387 Washington St., Lynn 504. Malden 0474.

Malden Bungalow, $2500
20,000 FT. LAND
Workingman's home; 5 rooms, steam heat, barn, fruit trees, small amount of cash required. Call 2002 Malden; evenings Malden 2194 or 3990-M.

MELROSE SACRIFICE
New 6-room single, garage; 2 minutes bus line, to fare to Malden; price low. Melrose 2919-M.

HYDE PARK
2 family, 5-5-6 rooms, orchard, garden, flowers, 25,000 ft. land; $7500; cash $1800. Easy terms. South Boston 1798.

BRIGHTON—Single, 6 rooms, bath, fireplace; sinus roof, 4-car garage; choice location; $8000. Somerset 2044-W. Evenings Sons. 1043-M.

WOLLASTON
New 6-8 rooms; fireplaces, parlors, fruit-blazes, oil burners, fireplaces; overlooking Boston Harbor. Beautiful homes; some left for yourself. Prices $6900 and $10,000. Call Builder, Granite 5227.

BELMONT
Brick veneer, 6 rooms, 1 car garage, price low, easy terms. Belmont 1500.

NEWTON HIGHLANDS SACRIFICE
6 rooms, all conveniences, make offer. W. Bowser, 9 Charles st. Centre Newton 0196.

MELROSE—Near Linn ville parkway, 6 family, 5-6 rooms, in basement; 2 apartments ask floors, genuine cherry finish, hot water heat, 2-car garage; $2,000 cash; land. Bargain $5000. Melrose 2415 or 1436-M.

MUST sacrifice 6-room house, 2-car garage, 6000 sq. ft. land, select part of Boston. Owner, 1238 Dudley st., Dorchester.

LITTLE OUT OF TOWN?
7-room house, all conveniences, real estate, Owner 525 Sea St., Quincy.

LEXINGTON—6-room house, all improvements, steam heat, $5500. Art. 6145, after 5 P. M.

WESTHROP—2 family on boulevard, 7-7 rooms, all improvements, hot water heat. $7500 for quick sale. Ocean 1263-W.

Farms and Land for Sale

EQUITIES FARMS, business chest; catalog free Strout Agency, 815B Old South Bldg., Boston. Lib. 7135.

Summer Camps or Cottages

HOUGHS NECK
Waterfront house, 6 rooms and bath, electricity and light, large screened porch, fine view; safe for children; reasonable rental to responsible party. Somerville 2003-M.

NORTH READING—Two 5-room camps, fireplace, screened, sleeping water, quiet section among pines; reasonable. H. P. Hughes, 11 Wellesley St., Somerville. Prospect 2003-M.

SCITUATE—Brand New cottages for sell or rent; 9 rooms, 2 baths, separate heating, electricity, gas, fireplace, large piazza, screened porch, water; reasonable terms.

QUINCY—Modern 7-room single, furnished, near beach, $200 season. Granite 0456-M.

QUINCY waterfront, 7 furnished rooms, 2 baths, garage, 90 ft. private bathing beach, long season, low rent Granite 4337.

SCITUATE—Cottage, 6 rooms, bath, 2 open fireplaces; $75 season. Ken. 7265.

Lots for Sale

LAND! LAND LAND

Fix your self better but not more of them than I do right now at this low price. The one man who has been selling dollar wear work shoes in the state. A new million dollar wear work shoe. Sold direct to you at factory prices. Also national statistics as low as $10; buy as many as you like. Also 1 acre lots, $100 each, near Silver Lake, schools, churches, stores, theatres, bus line, 30 min. to Boston. Also 1 acre lots from the railroad station, JOSEPH COTTON, Wilmington, Mass.

SOUTH SHORE LOTS
In Marshfield, State Highway; 5 minutes to beach; churches, stores, bus line; $35; easy payments. Hancock 0377; after 6, Hyde Park 0752-M.

HOUSE lot for sale on Columbia Fd., across from J. P. Ham's. 584 Broadway; tel. South Boston 3072-W.

Houses for Rent

ALLSTON—One nail house, 9 rooms, $45. 20 Highgate Station 5192.

Houses for Housekeeping

WE will gladly assist you in finding that room or apartment. HOUSEKEEPING INFORMATION BUREAU, has on file complete information regarding rooms and rooms in all parts of the city. Call MARket 0100, Extension 1, any time and we will furnish you with the complete list of available rooms in the section you desire, at no charge for this service.

BEACON—Modern homelike rooms; kitchen privileges; adults. $3-$4. Beg. 2454.

BEACHMONT—621 Winthrop Ave., nearly furnished 3 rooms, kitchenette, bathing furnished; also single rooms. $3 up.

BROOKLINE—Large front housekeeping room, kitchen privileges, $4; business couple. Lon. 0985-W.

CAMBRIDGE — 47 Inman St.; nicely furnished 3 rooms, kitchenette; bathing supplied; car space; reasonable. Uni. 6258-W.

CAMBRIDGE—Furnished rooms with kitchen privileges; near cars; reasonable. Uni. 6063-W.

CAMBRIDGE—Near Porter Sq. furnished single room, $3.50 weekly. Call Porter 0124-J.

CHICHESTER—19 MC Vernon St.; furnished 2 rooms, everything supplied. South Boston 1798.

ROXBURY—Large front housekeeping room, everything furnished; $4. Hancock 0295.

ROXBURY—45 Waverly St., nicely furnished 5 rooms, continuous hot water; adults.

ROXBURY—2 large light housekeeping rooms; everything furnished, $6.50. High 0295.

ROXBURY—25 Fountain St., 2 clean furnished rooms, kitchenette, bath; private entrance. $7. High. 3356.

ROXBURY—Nicely furnished 4 rooms, $5 weekly; near cars, Gar. 6560.

ROXBURY—Nicely furnished 3 rooms, room furnished suites, $5-$7 weekly. Che. 1788-M.

WEST ROXBURY—2 large unfurnished rooms, light, gas, heat, $6-$7. Par. 6068-M.

WEST ROXBURY, 37—Housekeeping rooms, single rooms, $3 up. Hub. 8176.

WINTHROP—Housekeeping rooms; single rooms; $2.50 up. Circle 7736.

Rooms Without Board

BRYANT—Large sunny furnished room, lovely view of open spaces and sky. Near Forest Hills station, 16 minutes to Park; verandas, continuous hot water. Adv. 1126, Boston Evening American, Boston, Mass.

CHESTNUT HILL—Room, ideal location; garage; lady or couple. Cen. New 0629-M.

64 DARTMOUTH, ST.—1-2 rooms, 10 week; Frigidaire. Com. 4058.

65 W. CONCORD ST., Suite 34, large room, handy location; private family; reasonable.

YOUNG widow will rent room to working girl; breakfast optional. Bla. 2339.

37 W. NEWTON ST.—$5, $6, $7, $8 wk. Private baths. Tourists $1.50, $2.00 day. Kenmore 0626.

Unfurnished Apartments

WE will gladly assist you in finding that room or apartment. HOUSEKEEPING INFORMATION BUREAU, has on file complete information regarding rooms and apartments in all parts of the city. Call MARKET 0100, Extension 1, any time and we will furnish you with the complete list of available rooms in the section you desire, at no charge for this service.

CAN RENT—Modern furnished apartments, 3 rooms and bath, kitchenette, $45; 4 rooms and bath, $50. Call 2002 Malden; evenings Malden 2194 or 3990-M.

ELECTRIC REFRIGERATION
2 and 3-room suites, steam heat, continuous hot water, elevator, janitor, low rents. 18 Westland Ave. Mrs. Patterson.

ALLSTON—288 Summit Ave.—5 rooms, newly renovated, parking space, reasonable. Stadium 1100.

BACK BAY—132-136 Hemenway St., 1-2-3-room suites, newly furnished or unfurnished; housekeeping rates; central location. CALL MR. WILKINS kenmore 6000, or see janitor on premises.

BACK BAY—6 rooms, modern, Frigidaire, low rent. Plymouth st. Ken. 2600.

BOSTON—1-2-3-room suites, newly renovated, complete, all conveniences, $6 up. Furnace st., 25 Cameron st.

BROOKLINE, 5 rooms, large rooms, sunny, gas, $15 mo. Key, suite 4.

BRIGHTON—Single, 6 rooms, bath, 2 open fireplaces; $75 season. Ken. 7265.

BRIGHTON—228 Foster St., 4-6 rooms, bath, fireplace, breakfast nook, dishwasher, all modern, reasonable. Ken. 2100. Sta. 5188.

CAMBRIDGE—5-6-5 rooms, $20-$25; all modern, white sinks, tubs, Dutch ovens; 2 Near North Cambridge Car Barn. 37 Gerhard Terrace, Tenn. 7262.

CAMBRIDGE—76 Putnam Ave., Harvard—2 rooms, heated, $25. Phone Uni. 1888.

CAMBRIDGE, 20 Bridge Ave.—5 rooms; modern impts., heated, reasonable, rear. Tel. 5184-J.

CHARLESTOWN—5 rooms, bath, electric refrig. painted, papered, $4.50. 24½ Lincoln st.

CAMBRIDGE—Near Inman Sq., 7 rooms, modern, steam heat, adults. Por. 1719.

CAMBRIDGE—4 rooms, modern, heat and hot water; $40. Tel. Kirkland 6425.

CITY POINT—6 rooms, all improvements, $50. Mass. 0th-8th st., South Boston.

DORCHESTER—6 rooms, modern, garage, $38. 9 Bertram St., off 280 Neponset Ave.

DORCHESTER, Claybourne St., 5 rooms, all conveniences, $30. Open 2-6. Mil. 4209

DORCHESTER—6 rooms, A1 condition; piazza, adults; reduced, 12 Greenbrier St. Col. 2882.

DORCHESTER—833 B pleasant rooms, A-1 condition, 1st floor. 56 Richfield St.

DORCHESTER—5 rooms, all conv., 56 Fiske. $38. 45 Ring St. Talbot 5666.

EVERETT—Attractive 5 rooms, modern impts., $35. 75 Swan St. Everett 1414-R.

FENWAY—1-2-3 large rooms, new, attractive, $5-$6-$7. Office 106 Queensberry St. Com. 4170.

HYDE PARK—5 large rooms, modern, $50; near everything. Hyde Park 2017-J.

JAMAICA PLAIN—5 rooms, all impts., stove heat, $32; apply 15 Pond St.

JAMAICA PLAIN Pond Section—view 4-room suite, $45, adults. 33 Sheridan st.

JAMAICA PLAIN—6 rooms, all impts., stove heat, $32; apply 15 Pond St.

METHUEN—Parkway, 6 rooms, upper, in 2 family, modern, steam heat, garage; $50. Tel. Lawrence 2197-M.

MEDFORD—Corner apartment, 4 rooms, first floor, all conts., hot water heat, $30 month. Apply 152 Summer St.

MEDFORD—4 rooms, all improvements, heat and hot water, $40. Apply at once, 21 Shapley Ave.

NORTH QUINCY, 1 Monroe St., corner Hancock St.—6 rooms, heated, $22.00; adults.

NEWTON—6 modern rooms, heated hot water, garage, reasonable. Bigelow 6865-M.

ROSLINDALE—56 Farquhar St., 6 pleasant rooms, modern; garage, reasonable. Parkway 2584-W.

ROXBURY—$25, $35, 3, 4, 5 rooms, modern, some heated; 7 Irwin Ave. High 2332.

ROXBURY—6 rooms, modern, gulet, land, parking; adult family. High. 0257.

REVERE—4 heated rooms, $40; also 5 rooms, $45. Beach 0000-M.

ROXBURY—6 rooms, modern, 1st floor; porch, yard, trees, cheap. 182, Hub. 0257.

SOMERVILLE—4-5 rooms, modern, reasonable. Adults. Sec. 8th floor, 443-445 Broadway.

SOMERVILLE—$35, 4-6 large rooms, modern impts. Adults. Call 4449-W. 6865-J.

SOMERVILLE—Near Ball Sq., upper 4 rooms, all impts., piazza. Somerset 4614-R.

SOUTH BOSTON—Near Broadway car barn, 5 rooms, all conts., hot water heat, $30 month. Apply 152 Summer St.

SOUTH QUINCY 1 Monroe St., corner Hancock St.—6 rooms, heated, $22.00; adults.

WEST ROXBURY—Modern 5-room apartment, $35; adults. Bel. 1346.

342 COMMONWEALTH AVE.—1 room with kitchenette, $35; tel. Stadium 0101.

Furnished Apartments

BELMONT furnished apartment, large, $10 week; adults. June to Oct. Tel. 4628.

BOSTON—272 Mass. modern furnished 2-3 rooms, kitchen. Kenmore 5-8-11.

CAMBRIDGE—Bulfinch completely furnished 3 rooms bath, kitchenette, $45; heated. Apply 1 Bulfinch Pl., Atlantic, Granite 7212.

CASH FOR YOUR CAR IN ANY CONDITION—281 Mystic Ave., Somerville. PHOspect 0050

1930 AUBURN 8, Cabriolet, $695. Take Chevrolet part payment. S. Buick Co., 1636-B.

'31 POSTAGE 6-dr. Sedan, $495. Motor Mart, 1636-B Commonwealth Ave.

1-TON G. M. C. butcher truck with ice chest. 3 Pratt Court. Revere 1460.

Medical

FREE, X-RAY

Examination, consultation and first treatment given absolutely free to all who call before May 29th, 1932. The X-ray and mercury quartz lamp treatment are accomplishing wonders in disease of every description. No matter what you have tried, call and see Daniel J. Walsh, M. D., 18 Boylston St., Room 1005, Masonic Temple, Boston. Office hours, Mon., Wed., Thurs. and Sat., 9 to 12 and 2 to 4 p. m. Tues. and Fri., 10 a. m. to 4 p. m. Closed Sundays and holidays.

ECZEMA—PSORIASIS
Treated by the latest methods
VARICOSE VEINS AND ULCERS
BLOOD AND SKIN DISEASES
Hours 9 to 5 Dr. 32 Bolyston
W. Mulcahy, M. D. Street

DR. JENSEN Foot Treatment, Arch Supports, Corrective Shoes. Harrison-Columbus Ends. 31 West St. Boston.

Homes for Rent

PINE HILL, LYNN Excellent room and board for aged or semi-invalid people in owners home; 20 minutes to Boston; 5 minutes to 9 Tapley St. Tel. Jackson 2455-R.

Children to Board

WILL take good care of children over summer months. Reference. Porter 0384-M.

CHILDREN to board; birth to 6 years; care; sunny yard. Myrtle 1902-W.

WILL board child; moderate price; good home in Dorchester. Talbot 5858.

PRACTICAL nurse will board child any age; large yard. Call Bel. 1525-M.

WILL take child to board, nice home, best care, reasonable. Stadium 0181.

WANTED—School children to board at Hotel Bell 20, Hingham. Hingham 1000.

WANTED—Infant to board, best care, reasonable. Milton 1167.

Offices—Stores

IN SOUTH BOSTON
FOR STORE, OFFICE OR SHOWROOM
Choice business location, opposite Broadway theatre in same building; every modern convenience; steam heat; rent $35. For full particulars communicate with Charles A. Bosse, Treasurer, 18 Tremont Street, Boston. Lafayette 4633.

Business Opportunities

GASOLINE STATION
For Sale. Four pumps, 15x15 cement block station, 15x30 summer stand, 18,000 sq. feet of dry land, near aviation field. Opportunity for the right man; low quick sale, $3,200. Call evenings 5 to 7 P.M. Tel. Breakers 1353-W.

ROOMING HOUSE—13 rooms, all rented, good location, price reasonable. Tel. Com. 4656.

Office—Store Equipment

ROXBURY BOBBY doughnut machine, almost new, $25. Stadium 1100.

AUTOMOBILES

HOLIDAY SPECIALS
PENNSYLVANIA TIRES
ALL FIRST QUALITY
GUARANTEED 20,000 MILES

New Reduced Prices

Size	Sale Price
29x4.40	$2.69
29x4.50	2.75
29x4.75	3.05
28x4.75	3.10
28x4.78	3.08
30x4.50	3.05
30x5.00	4.05
32x5.00	4.15
32x5.25	4.85
31x5.25	4.95
31x5.50	5.25
32x6.00	6.25
31x6.00	6.30
32x6.00	6.90
33x6.00	6.90

100% Pure Paraffin Base Engine High Grade **MOTOR OIL**
39c
A GAL. 5 Gal. Sealed Can **$1.95**

BRAND NEW HEAVY DUTY 13 PLATE
Free Installation
$3.95 Each
With Your Old Battery

Field's Mail Orders Filled
1030 Commonwealth Ave., Boston

Used Tire Sale

Tubes, all size, 25c		
29x4.40	$1.25	
29x4.50		
30x4.50		
28x4.75		
29x5.00	$1.35	
30x5.00		
31x5.00		
28x5.25		
28x5.50	$1.50	
29x5.50		
30x6.00		
31x6.00		
32x6.00		

Mail Orders filled promptly. Deduct 2% if cash, check, or money order accompanies order.

Berman Auto Tire Exchange
304 Columbus Ave., Boston
Tel. Commonwealth 1803

JOHN J. DELANEY, INC.
1930 CHEVROLET COACH $215
In excellent shape, all new tires and original finish.
1929 CHEVROLET SEDAN $95
Reconditioned and in good shape, new tires.
1928 CHEVROLET SEDAN $105
Fully reconditioned, new paint. Will give thousands of miles more.
1931 FORD TOWN SEDAN $345
Like new, in A-1 condition; also all good tires, finish, paint.
1930 Blue Hill Ave., Mattapan Sq.
Call CAR DEPT.
MILTON 0100—OPEN EVES.

NOT 1c DOWN
TO MARRIED FOLKS ONLY
600 PLEASURE CARS, including coupes, roadsters, touring cars, limousines, sport and sport phaetons, not 1c down and 1c to pay. Also 200 trucks, 1½ to 7½ ton, all body styles. Apply Mrs. AGNES V. PRATT, 600 Mass. Ave., Cor. Albany, Boston. Ask for Ford Plant, or call Prospect

EDITORIAL PAGE OF THE **BOSTON EVENING AMERICAN** LARGEST NEW ENGLAND EVENING CIRCULATION

FRIDAY, MAY 27, 1932

What the Hearst Papers Advocate] No. 7 [*Federal sales tax and excise taxes to replace the income tax, which has degenerated into a racket.*

The Way to Cut Taxes---Cut City Waste, Graft!

THE Massachusetts Legislature is in danger of going tax wild.

It must keep its head.

It must look the facts in the face.

It must reject the absurd, the fanciful, the demagogic and the hazardous tax schemes which have been proposed to it.

If it will only evolve a simple, sensible plan to meet the exigencies of these trying times, it will regain for itself much of the public estimation it has lost through the evident errors and blunders for which it has been responsible in the past.

Some of the cities of Massachusetts are hard put to it, no doubt. Mayor Bates of Salem estimates that their expenditures for relief of unemployment and the consequences of the times will amount to $24,000,000 this year.

In short, for public charity the cities alone will expend $12 for every $1 appropriated ten years ago.

* * *

THE cities and towns of the Bay State are expending, for all purpose, $274,000,000 a year, every penny of which comes out of the pockets of the taxpayers. Real estate is bearing the major share of that burden, and it is a burden with home owners and tenants out of work, unable to pay their rent.

So the general scheme is to soak those who are making a few dollars this year or are suspected of having a few dollars.

One Representative would place a special tax upon gas and electric companies before they were permitted to pay dividends to their shareholders.

Another would have the State operate "nigger pools" and use the profits for charity.

Nuisance taxes are proposed upon bottled beverages, amusements and cigarettes. Others would saddle a $5 head tax upon the head of every person in the State, including those whose heads are bowed with grief and suffering.

It yet remains for some addle-pated legislator to think up a scheme to tax the dead in their graves.

Yet none, or hardly anyone, thinks of telling these cities and towns to cut down some of their useless expenses and silly extravagances. Martin M. Lomasney said, not so long ago, if municipal graft were eliminated, taxes would never have to be raised again.

The idea seems to be to pour money down the chute through which $274,000,000 is flooding every year.

How bad is the problem?

State Tax Commissioner Long's estimate seems to indicate that new taxes amounting to $15,000,000 would suffice.

* * *

SUPPOSE the State should allot $5,000,000 from the gasoline tax and tell the cities and towns to "raise" the other $10,000,000 by "lowering" their needless expenses! There is a simple if not consistent solution. But no tax solution is ever a consistent one. They lack not only consistency but simplicity as well.

The State ought to beware of nuisance taxes. They are not only nuisances but dangerous experiments as well. The legitimate bottling industry, for example, is having hard enough time to get by and keep its head above water without driving the 300-odd establishments out of business and forcing its several hundred employes into the ranks of the unemployed.

The Massachusetts cigar industry ought to be allowed to continue as an employer of labor—cigar-makers, not the auctioneers.

We want more employment, not less employment. Also, we want a little sensible economy without another expensive drag out of the pockets of the taxpayers.

Why Bay Staters Live Long

"You have published the statement in the editorial columns that people live longer in Massachusetts than elsewhere in the United States? Do you believe you have firm grounds for the statement?"—From a letter to The Editor.

Yes.

It is taken from this fact—vital statistics show that more people die past the age of eighty years than in any other State. In other words, more people live beyond the age of eighty years.

We have a sturdy and a DEPENDABLE climate. Meteorological records confirm this. We have a resisting soil and we have contiguity to the sea. History reveals that these are the elements which produce material strength among the people.

Massachusetts (and this is a fact of vital importance, too), has the most thoroughly and adequately developed public health service in the world. We had, for example, the first free tuberculosis sanatoria, the first free dental clinics, the first public health inspection in the schools. We alone have a free cancer hospital, and the mortality rate of that disease in this State is declining.

And don't forget our fine professional men. We have in and around Boston, on the average, the highest degree of medical, surgical and dental skill which exists in this country. And those gentlemen (may it always be held to their credit) have been wonderfully generous in contributing their skill and talent to the public health service of Massachusetts. "Massachusetts, There She Stands."

The Fable of the Foolish Farmer

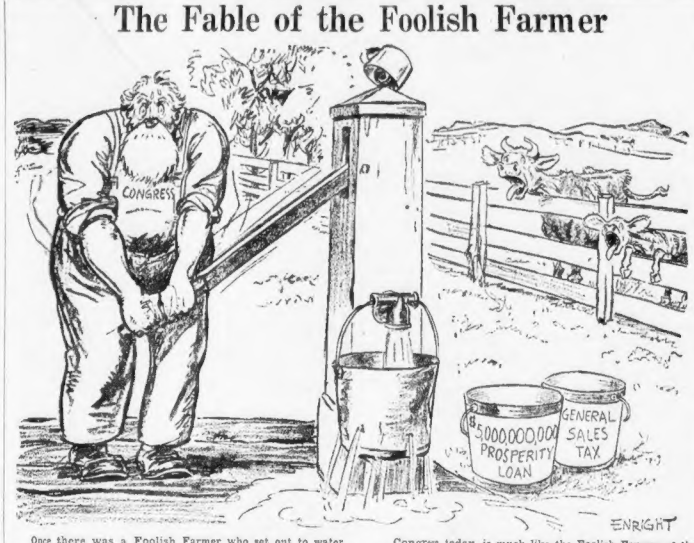

Once there was a Foolish Farmer who set out to water his stock.

There was plenty of water in the well, the pump was in good working order, but the stock went dry because instead of using the two good pails that stood by the well this farmer, in his folly, tried to fill a pail that was so full of holes it was a sieve.

And even when he saw that the pail he chose would not hold water the Foolish Farmer stubbornly refused to use the two good pails, and the stock bawled and bawled and stayed thirsty.

Congress, today, is much like the Foolish Farmer of the fable.

It hears the cry of distress from the millions of unemployed and it discusses every subject under heaven except the one means of creating work for the nation's willing workers—the $5,000,000,000 Prosperity Loan.

It preaches economy and fails to practice it; it toys with the budget, fails to settle on an equitable plan of taxation that will yield the necessary revenue—while it passes up the General Sales Tax, which would aid in achieving the goal.

Meanwhile, like the Foolish Farmer, it fumes and fusses and frets and, of course, in the end it must fail.

McIntyre

New York Day by Day

Thoughts While Strolling

NEW YORK, May 27—Thoughts while strolling: The Ozark Tea Room. Should attract the ride hoppers. Anne Pennington suggests cherry blossoms. Overheard: "Every now and then I have a glimmer of consciousness." Whatever became of the billiken?" The recrudescence of street walking. Arthur Klein's tight collars.

Few names sound so soapy as Cyril Hume's. Unless it's that of the chorus girl, Eddilah Foame. One word description of Ed Wynne—fluttery. Jack Pulaski of Variety. The chalky vapor of a midsummer frizzle. Like the gray-white of Havre. Peggy Joyce should abandon that platinum effect.

Dr. Harry Emerson Fosdick, a Buffalo, N. Y., boy, who made good is the city. The desolate . of those blue-stockinged clubs. I could stand all day before the ornate windows of the fancy food shops. Buns, jams, tarts, sausage rolls, spiced hams. Let me stand here and bleed!

Nothing looks smarter than those pert little cabs with the sleek cobbed horses. George McManus is a spat wearer, too. Wonder if others feel humble before those piously embroidered mottoes. Such as "Fear God Above Every Thynge." That aristocratic movie called "The Little."

People wander these days, whereas they used to gallop. And the snarl is a smile. Maybe the panic was good for us after all. But I don't care for another, thanks. Bicycles everywhere. Tony Biddle's mantel collar. So nothing coquettish about the name Kathleen Richard Dix reminds me of Milton Sills.

Side street grogs. With cappers standing a few doors away. Robert Milton's flaming red hair. The Broadway Tabernacle—the spot of calm in the hurricane's vortex. Boy, am I getting off philosophy. Flappers, leading great Danes by collars. Irony: Cunard ships were once in African slave trade.

The bewildered blinking of those leaving matinees. Lenny Bergman has a different tie pin for every day in the year. I'm always mixing up Walter Dean Goldbeck and Dan Sayre Grotebock. Wonder if Islam is right—all blue eyed people are sinners? Tony Wons always sounds as though he just woke up.

* * *

She was a daguerreotype lady with widely spaced innocent eyes and long auburn hair twisted in a mid-Victorian knot. To the casual passerby she suggested arbored archways and crinolines. At 49th street and 5th avenue she obeyed a policeman's come-on wave and escaped taxi wheels by an eyelash. In the rasping croak of a waterfront harridan she let go a volley of epithets that even brought a flush to the crossing cop. Then she walked daintily on. New York!

* * *

The veteran minstrel, Willis P. Sweatman, spent his declining years at the Lambs. Most of the time he lounged in valetudinarian ease in the card room. For many days a quick-stepping actor would pass behind his chair with: "Hello, Willis, what's new?" Before the octogenarian could turn, the questioner was gone. This went on for months with increasing irritation. One day following "Hello, Willis, what's new?" he gave a sudden turn and screamed: "New York. New Haven and neuritis, you blankety-blank."

* * *

Sweatnam trouped in the halcyon days of Hoey and Evans. Old Hoss Evans was a dazzling figure in the theater of that day. Especially for his pink striped shirt. Roscoe Peacock, grandest of the current recallers, revives a memory of him in "A Parlor Match." Evans was stealing a red hot stove and running across the stage with it. Then he galloped across with a stolen pullet, prodding an egg almost as large as the chicken itself, exclaiming, "I don't believe it." My father used to try to tell of the incident to his nightly gang of pitch players. But laughter would always overcome him.

* * *

And someone tells me Chinatown not only has a red-haired Chinaman but a Chinese flapper with a chignon of blonde hair. At the moment, however, I am notched to 105 over a lady with jet black hair and a white cockatoo streak in a soda cashier's cage in West 41st street. My next leap through an emotional hoop may be for an Albino from Cuba. I'm fickle that way.

(Copyright, 1932, by the Boston Evening American.)

Listen, World!

By Elsie Robinson

Love Moves the World

ALWAYS THE tears are near, these days; going among those desperate millions who are "waiting for something to break." Watching their dogged struggle to hold on, seeing their brave and beautiful battle to save their children, if they cannot save themselves, from ruin.

Yesterday I saw rejoicing in a little shanty. An ailing, aging man; a ragged, battered woman; living by the miserable make-shifts of the poor. Yet they were happy, for they were going to give young Jimmy another term at school.

Elsie Robinson

Somehow they'd manage it, God only knows by what scrimping and privation! But that didn't matter. Hunger, cold, sickness — nothing mattered as long as young Jim could "graduate from Hi."

Seeing their radiant faces, I turned my own away, ashamed. Such heroic unselfishness! — How much the world owes to it! Everything. And I thought of something Will Durant said in the story of his own life.—"Transition." His parents, too, had toiled, and hoped and sacrificed like that to give him his chance. Out of his gratitude he wrote:

"I have often reflected on this impulse, which seems to be so deeply rooted in every parent's heart, to give the children a finer rearing than their own.

"We are not such a bad lot after all, we funny theological apes; we utter a regrettable amount of nonsense on our parabola through the world, but we can love with a magnificent devotion.

"When I wish to renew my faith in progress I consider the working and power of this instinct of parental aid; how it lifts the children upon the shoulders of the parents, generation after generation, and raises life to higher levels of enterprise and thought.

"ALL LAWS, ACTUAL OR PROPOSED, CAN BE ONLY A RODENT FORCE BESIDE THIS LEVER THROUGH WHICH LOVE MOVES THE WORLD."

Love moves the world. Despite our selfishness, our stupidity, our cowardice and greed, love works its brave and lovely miracle.

Have you, too, felt your faith in humanity waver? Wondered if we were worth all the effort that we cost? Soon with disgust, the pettiness of the human plan? Then turn and look. All around you moves the answer to your doubt!

The tired, sloppy girl who brings your waffles at the short order counter—

The homeless, shapeless, middle-aged mother, haggling with the market man over a bunch of carrots—

The stupid, young fellow who earns a few dollars driving a night taxi, after eight hours in the shipping room—

The shabby, lagging old fellow who carries the coal into your basement—

To you they are only dull units in a dreary, ant-like file of ignorant laborers. You forget them when you weigh the values of life—when you quote your cynical philosophy and decide that human beings are pitiful puppets in a contemptible comedy.

But you are wrong!

There is that within these weary workers which mocks your cynicism; which puts to shame your sneers.

There is love in them; there is courage; and there is a dream—

A DREAM OF BETTER THINGS TO BE. A DREAM OF A NOBLER, LOVELIER, FREER WORLD WHICH THEIR CHILDREN MAY INHERIT.

And what does any sacrifice mean to them if, thereby, they may give their children greater life?

Looking out from your easy chair you see the mud.

Looking up from their gutters, they see the stars, and, kneeling, let their children mount on them, as stairs!

(Copyright, 1932, by the Boston Evening American)

By Edgar A. Guest

Just Folks

Home Ingredients

If it's only just a shelter from the rain and winter snow;
If it's only just a place to sleep when overtired you grow;
If it's just a place to pack your bag when you decide to roam,
It may be a handsome building, but it's truly not a home.

If it's just a place to eat in when you're not invited out;
If you're snapping at the children every time they romp about;
If you never, proud and happy walk its garden in the gloam,
You may have a house to look at, but you haven't made a home.

If it's just a place to dwell in, not to rest and read and stay;
If the children very early choose to go elsewhere to play;
If the neighbors' understanding of their needs exceeds your own,
Though you give them food and shelter, still a home they've never known.

Oh, it's not from brick and plaster and from costly gilded things,
But from love and mirth and laughter that the soul's contentment springs.
It's by sympathy and patience and by glad hearts unafraid
And unfaltering devotion all the happy homes are made.

(Copyright, 1932, Edgar A. Guest.)

Daily Bible Text— *"They had all things common and sold their possessions and goods and parted them to all men."—Acts ii, 45.*

By the Rev. Dr. Julian D. Hamlin, Church of the Advent, Boston. Next text by the Rev. Dr. William G. Thayer, St. Mark's School, Southboro.

What the Hearst Papers Advocate] No. 8 [*Five billion dollar Federal loan for public works and to relieve unemployment.*

This Ominous Calm: A Warning

By Claude G. Bowers

FOR THREE YEARS the nation has been in the throes of a serious and dangerous economic crisis, and there are probably two or three million men on whom families depend who have had no work or very little within this time.

Each year — almost each month — during these three years more have been added to the army of the dispossessed.

And every time another man is deprived of a job the purchasing power of the nation is reduced just that much.

And every time the purchasing power is reduced the business of the retail merchant suffers just a little more; and that injures the wholesaler just a little more; and that hurts the manufacturer just a little more and leads to the discharge of more men from the factories because there is a decreasing demand for the manufacturers products.

And every time the purchasing power is reduced the business of the retail merchant suffers just a little more; and that injures the wholesaler just a little more; and that hurts the manufacturer just a little more and leads to the discharge of more men from the factories because there is a decreasing demand for the manufacturers products.

Thus, at the end of three years we are in a worse condition, as far as unemployment is concerned, than we have been at any time since the bursting of the market bubble.

* * *

Men Have Submitted Quietly to Evictions

The amazing thing is that, despite the suffering, frequently threatening starvation, where there actually is not starvation, the millions of breadwinners out of jobs have been quiet and orderly. One would have thought a few years ago that under existing conditions, there would be a series of riots, and that radicalism would go on a rampage. There has been nothing of the sort.

Men have quietly submitted to evictions from their rented houses; and there have been few strikes and none of any magnitude. This is true today when unemployment is greater than ever before.

To some this is all very encouraging. Some agree that it is highly complimentary to the self-control of the American worker. Some assume that he is not on a rampage because charity has taken care of him and his family to the extent of preventing starvation. Others, more thoughtful, we think, conclude that he is quiet through fear—that the magnitude of the disaster has really stunned him.

And then there are others, more thoughtful still, who think this unusual calm is ominous. They remind us that it may be like the deadly quiet just before a great storm.

* * *

A Waning Faith

We are afraid that men in power in Washington are not even curious to know what is going on in the minds of these thirty millions who are in abject want because of the unemployment of the breadwinners. We must confess that we are. And we think we have a good idea. We receive hundreds of letters from among these unfortunates many from women, mothers of children, who paint an appalling picture of misery and dumb despair. Some are threatening—not many.

But most indicate a waning faith in the perfection of our political institutions and social system. We quote from one of them:

* * *

"I have never cared to be rich. I never expected to be. And I have never been annoyed because others are rich. Some of these deserve to be. And if others do not, it never struck me it was anything for me to worry about.

"But I have always wanted to be comfortable, and was willing to put in hard work in a factory to make me comfortable. But for two years I have not had a job. I have lost the home on which I was paying because I could not keep up the payments. My small savings in the bank are now gone. My wife is sick from worry. My children merely get enough to eat to keep body and soul together. And I am getting bitter. I have lost all faith in our kind of government, and all faith in our social system. I am ready for a change."

This thought is becoming deeply embedded in the consciousness of millions and millions of people—because they cannot possibly be satisfied with a situation that takes no thought of their condition.

* * *

All They Want Is Work

This man is not starving, because his friends chip in to prevent it. But his morale is gone. His faith is gone. And all this is perfectly natural.

John Pierpont Morgan would feel the same way under similar circumstances. Even Mr. Hoover. And yet all these men want is work—the right to work, which means the right to live in self-respect.

Meanwhile the President persists in his devotion to a dole in preventing actual starvation. Many months ago a hundred leading economists protested against the present dole of public and private charity.

"I don't want your money, child—damn your charity—I want work," says the character in Mrs. Gaskell's novel of the days of the Industrial revolution. From "Buy an apple" to the block aid movement, there has been nothing impressive or even approaching a real solution of the grave human problem of unemployment and starvation.

The greatest nation, with the greatest resources in the world cannot muddle along forever with two-wee things, when from eight to ten million breadwinners are thrown into the human scrap heap and the number is on the increase. The President evidently has not have the slightest conception of the conditions in the homes of millions of the people, who are just as self-respecting as he is; who want to work and earn their bread and are denied.

* * *

There Is Only One Way Out

It is sheer nonsense for him to say that we want to get back to normal employment; it is incredible that he should not know that as long as thirty million people, directly and indirectly affected by unemployment, are deprived of purchasing power there will never be a return to normal employment. There is only one way out—a prosperity loan for public works on a scale commensurate with the magnitude of the crisis.

We have no patience with the Presidents point that, no matter how desperate and dangerous the state of unemployment, no Federal money must be used on anything that does not pay dividends to some one or yield a revenue in money to the government.

Public improvements do not usually bring in revenue. New York State has spent hundreds of millions on public parks that pay no man a dividend and yield precisely any revenue; but because these are the greatest investments New York has ever made in humanity. More than that: it is investments such as these for the benefit of man, woman and children that bind people to their institutions with a realization that their government has some interest in them as human beings.

No one proposes that bonds be sold that will be used for food to dump into the sea. The money is to be spent on roads—and Rome found that all roads lead indirectly and enormously, on rivers and harbors, on improvements of permanent value.

* * *

A Prosperity Loan Is the Biggest Barricade

Congress has now recognized the principle behind the prosperity loan and there is going to be one. One of the measures pending will be passed. And it is unthinkable that Mr. Hoover would dare to veto it. That would be too much like Nero fiddling a lovely tune while Rome burned. It would be too suggestive of the type of ruler Rome had just before the cyclone.

And we are not going to have this calm-this ominous calm—much longer. Hunger drives will find a tongue. We dare not enter another winter—a fourth winter of human misery—with nothing done to put men to work.

The prosperity loan is the best barricade that can be built against an inundation of extreme radicalism. We are living in a revolutionary atmosphere—and on a live volcano.

Business men of intelligence will back Congress in an adequate prosperity loan; and all who want to preserve the faith of the people in our political and social system must.

If the President is against it—Congress must push ahead and do its duty and let the responsibility rest where it will.

(Copyright, 1932)

Words of the Wise Men

Houses are built to live in, not to look on; therefore let use be preferred before uniformity, except where both may be had. —Bacon.

A man who has no office to go to is a knave. —Antonius.

—I don't care who he is—is a trial of which you can have no conception. —Shaw.

It is better to be nothing than a knave. —Antonius.